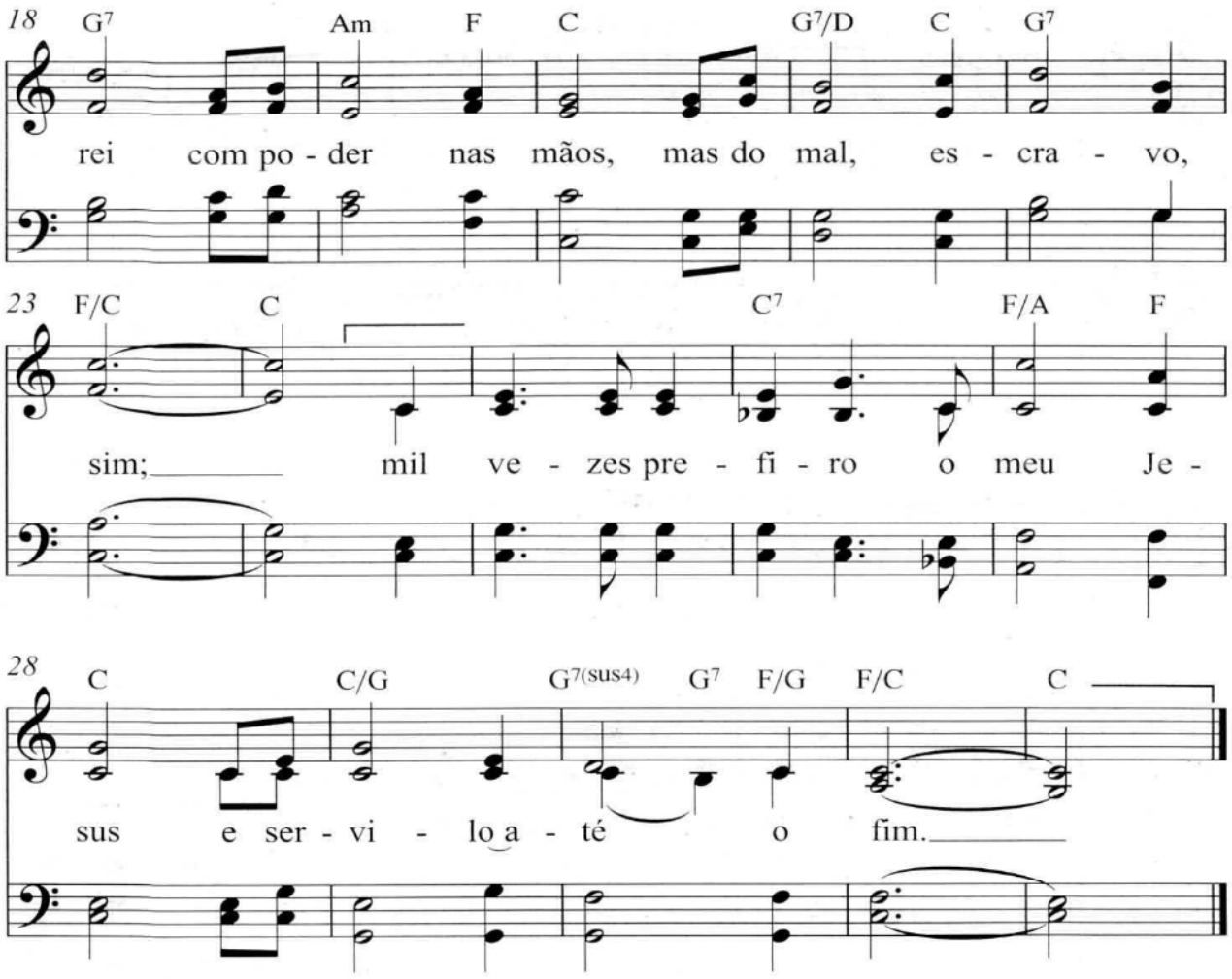


# O Sentido de Viver 226

*Let. / Mús.* J.E.S.

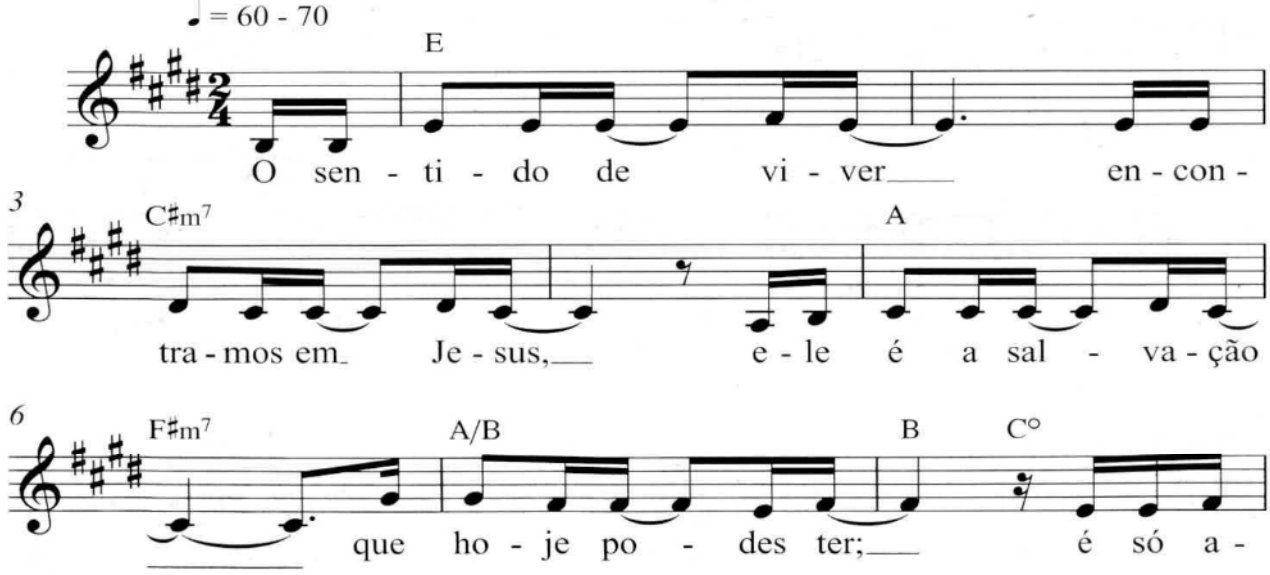

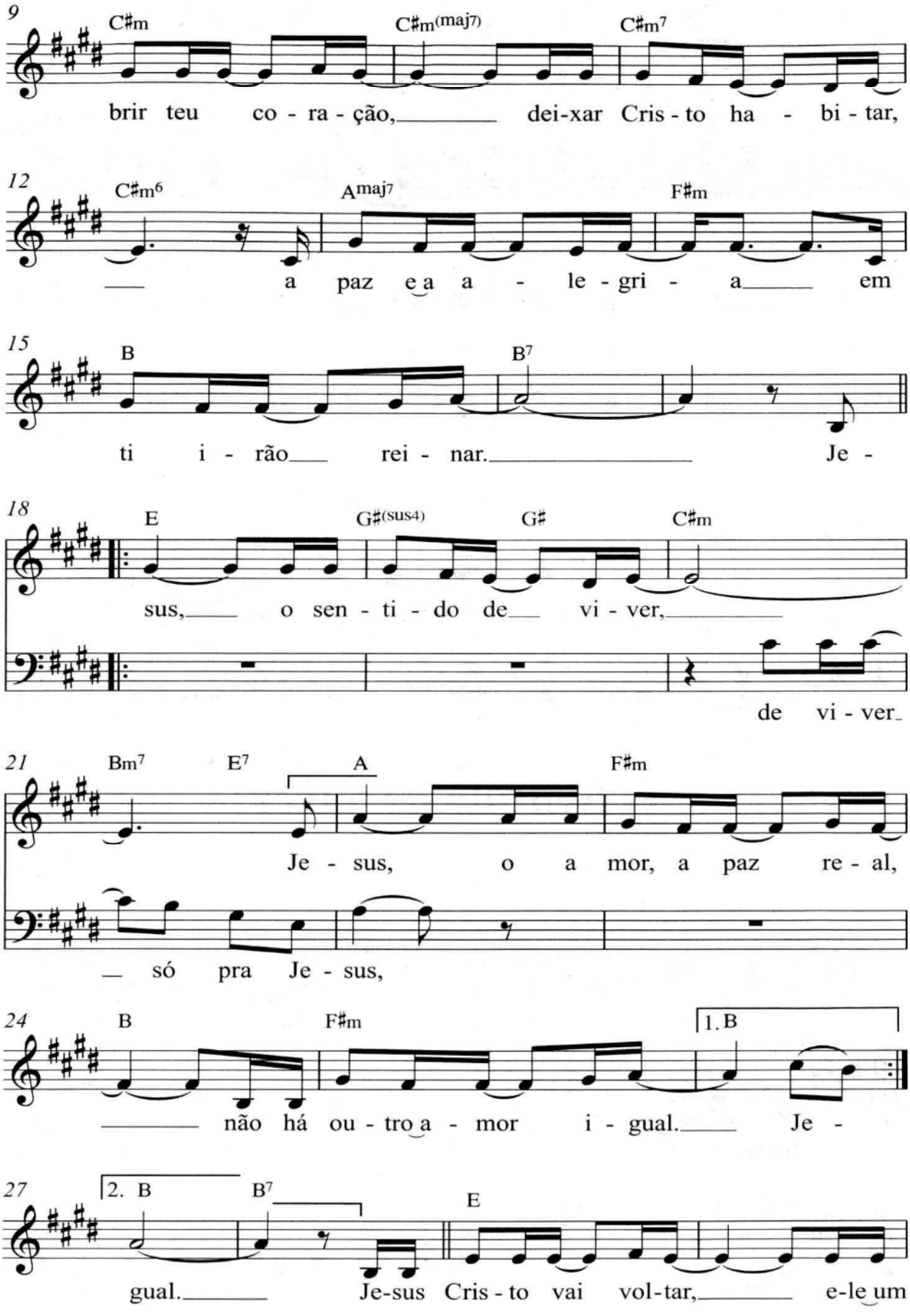
9
C♯m
C♯m(maj7)
C♯m7
brir teu co - ra - ção, dei-xar Cris - to ha - bi - tar,
12
C♯m6
Amaj7
F♯m
a paz e a a - le - gri - a em
15
B
B7
ti i - rão rei - nar. Je -
18
E
G♯(sus4)
G♯
C♯m
sus, o sen - ti - do de vi - ver,
de vi - ver
21
Bm7
E7
A
F♯m
Je - sus, o a mor, a paz re - al,
só pra Je - sus,
24
B
F♯m
1. B
não há ou - tro a - mor i - gual. Je -
27
2. B
B7
E
gual. Je-sus Cris - to vai vol - tar, e-le um

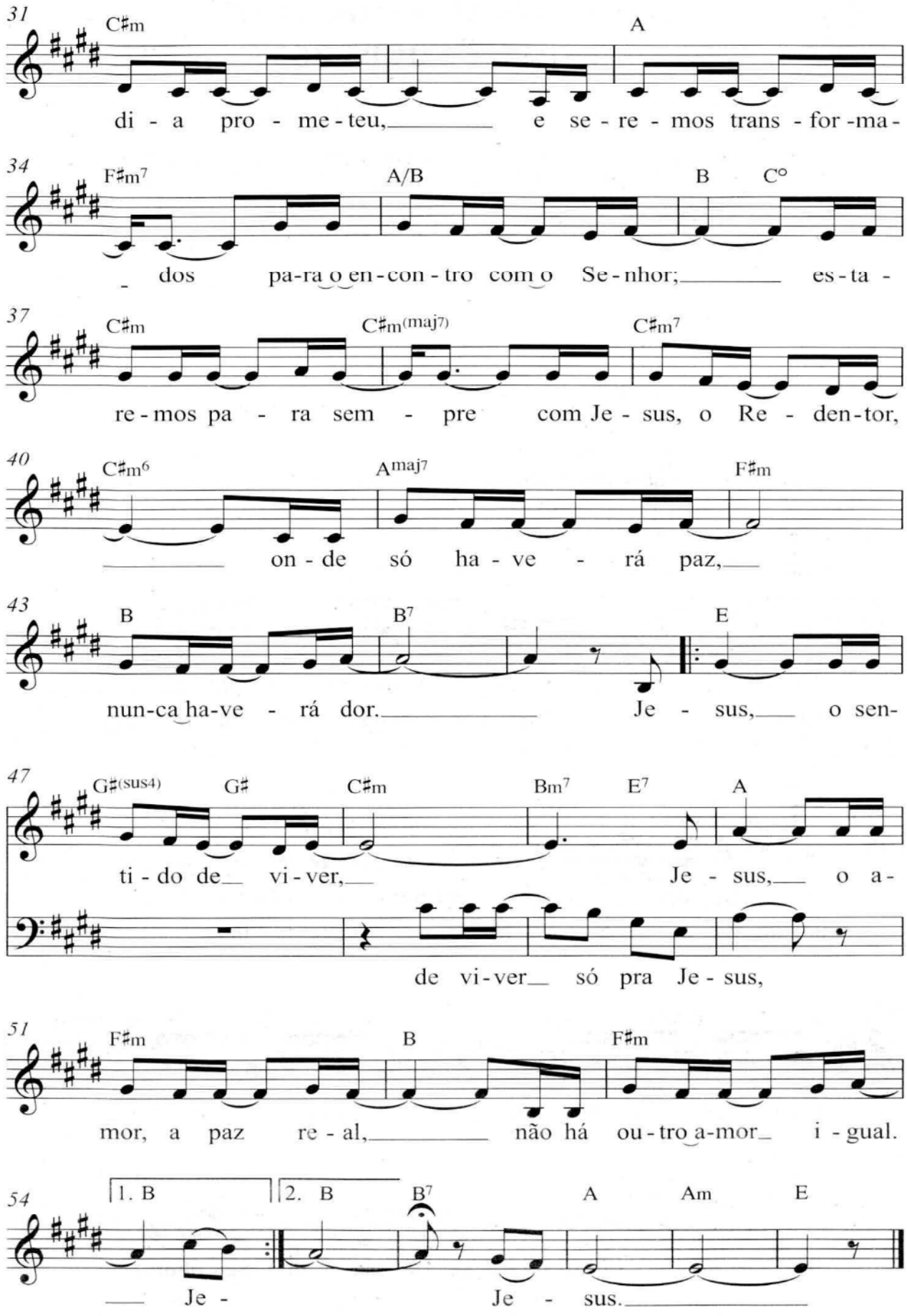
31
C♯m
A
di - a pro - me - teu, e se - re - mos trans - for - ma -
34
F♯m7
A/B
B
C°
- dos pa-ra o en-con-tro com o Se-nhor; es-ta -
37
C♯m
C♯m(maj7)
C♯m7
re-mos pa - ra sem - pre com Je - sus, o Re - den-tor,
40
C♯m6
Amaj7
F♯m
on - de só ha - ve - rá paz,
43
B
B7
E
nun-ca ha-ve - rá dor. Je - sus, o sen-
47
G♯(sus4)
G♯
C♯m
Bm7
E7
A
ti - do de vi - ver, Je - sus, o a -
de vi-ver só pra Je - sus,
51
F♯m
B
F♯m
mor, a paz re - al, não há ou-tro a-mor i - gual.
54
1. B
2. B
B7
A
Am
E
Je - Je - sus.