Invocação e Comunhão

59 Se Orarmos ao Senhor

Let. / Mús. J.S.M.

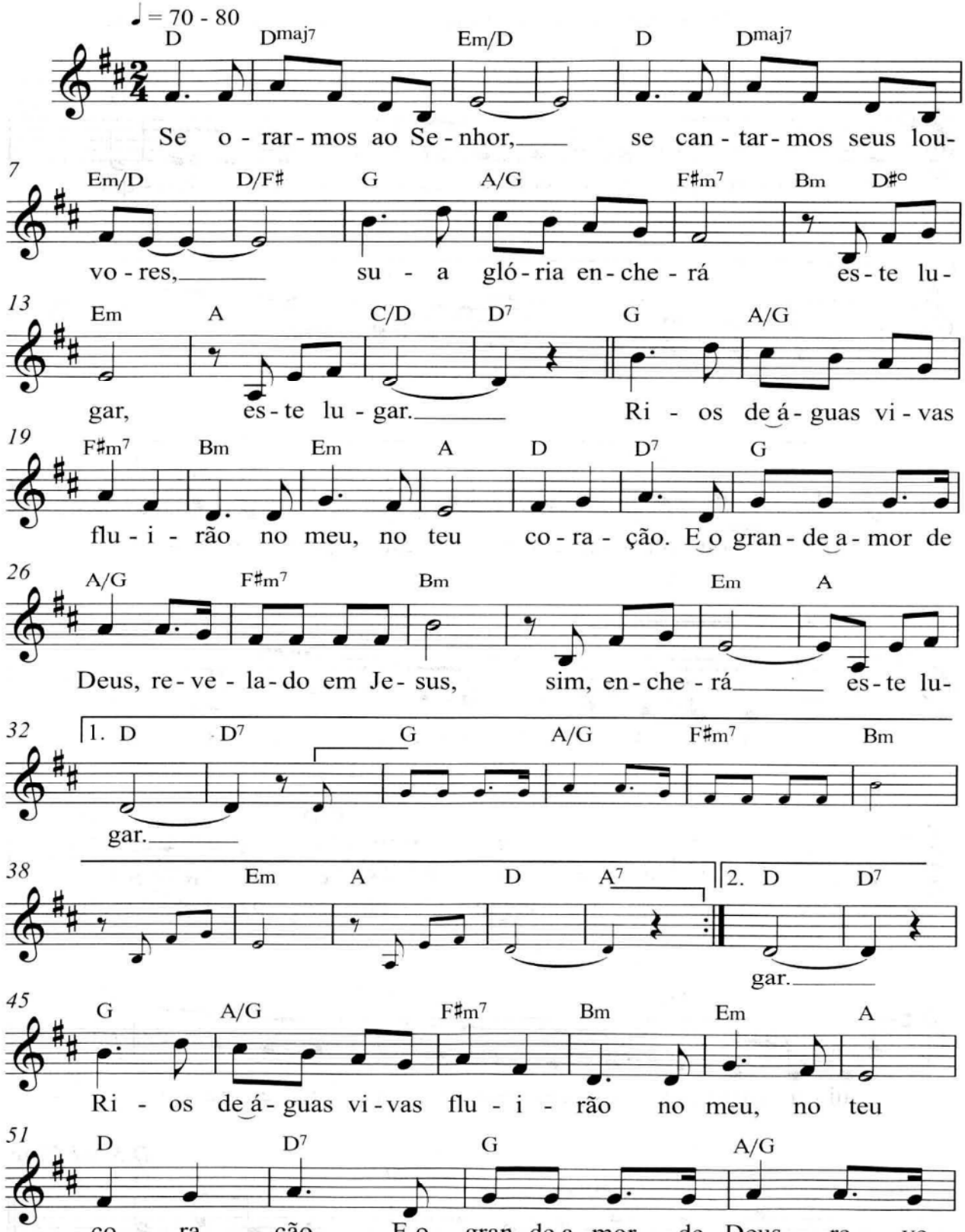

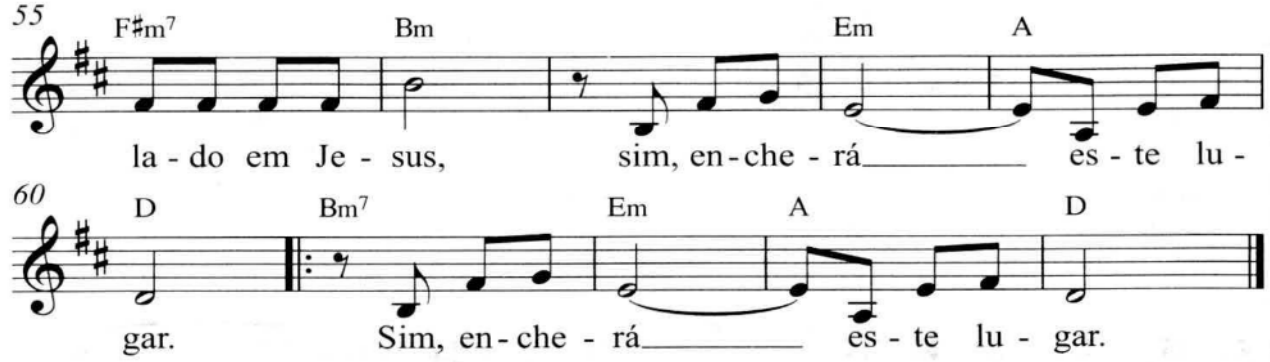

Bem de Manhã, Embora o Céu Sereno 60

Let. A.D. | *Trad.* A.H.S. *Mús.* S.Z. | *Arr.* M.R.

