# Resplandece, ó Jerusalém 709

*Let. / Mús.* L.M.C.S. | *Arr.* J.G.

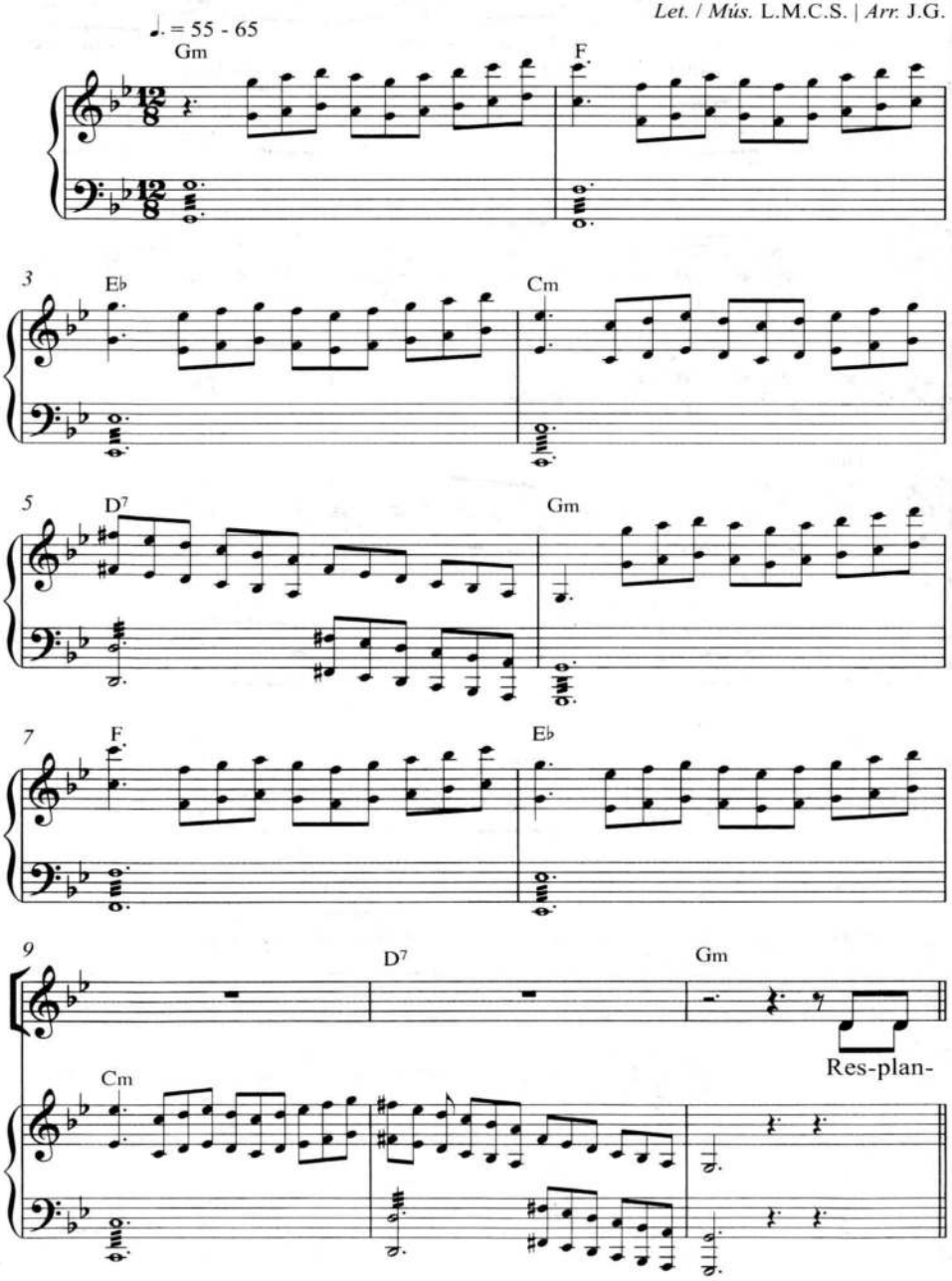

***Grupo de Louvor***

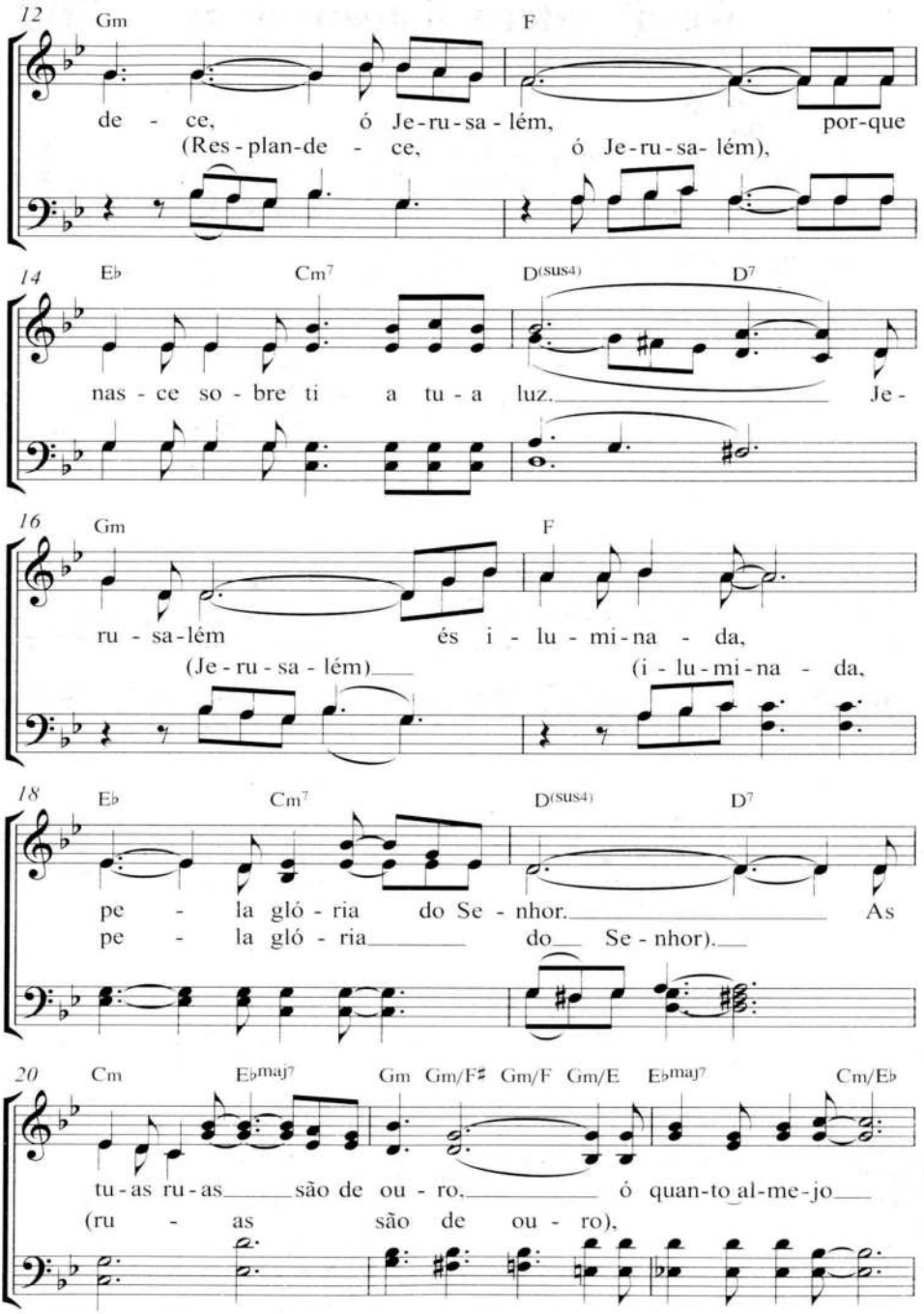

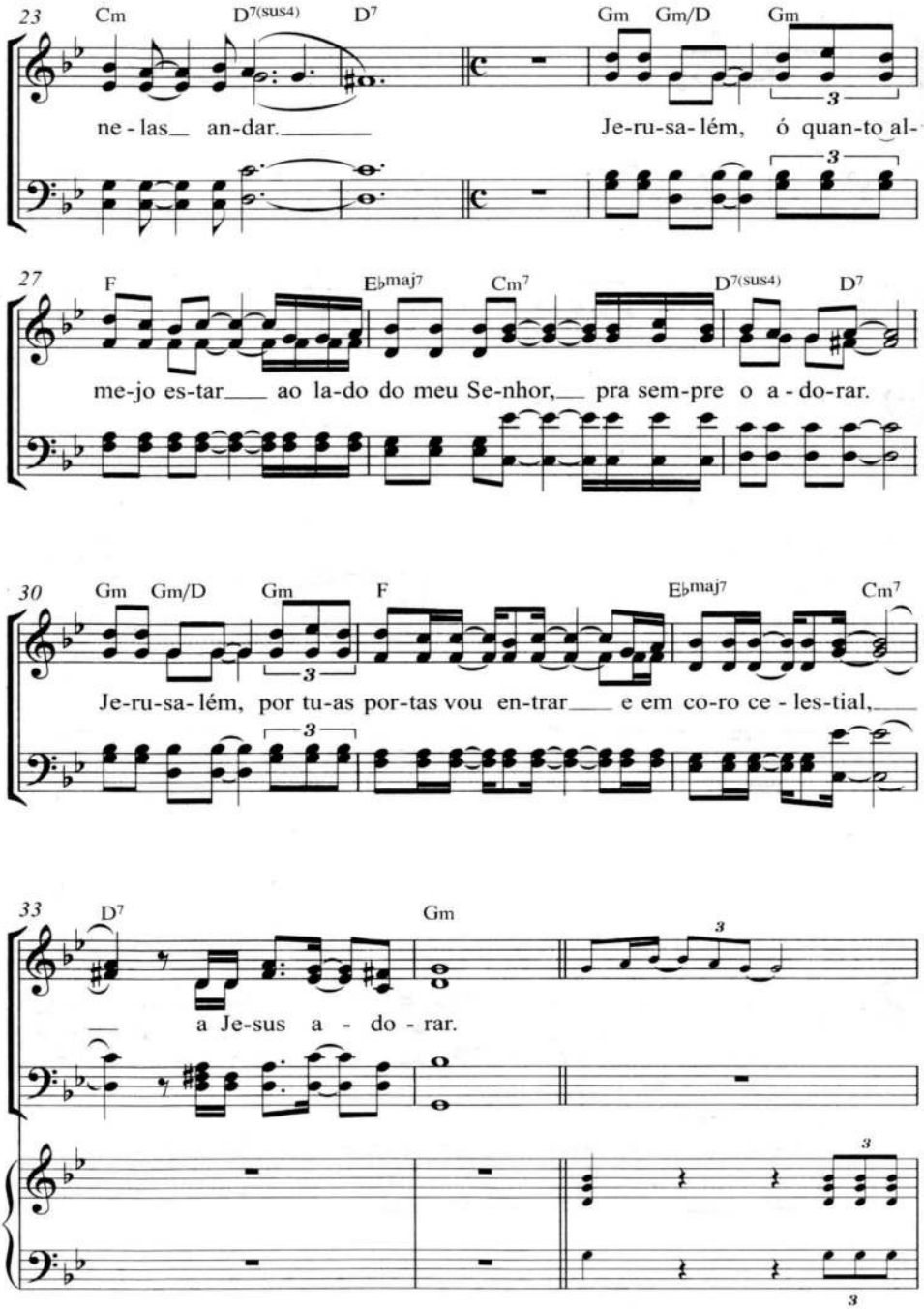
23
Cm
D7(sus4)
D7
Gm
Gm/D
Gm
ne - las_ an-dar.
Je-ru-sa-lém, ó quan-to al-
27
F
E♭maj7
Cm7
D7(sus4)
D7
me-jo es-tar_ ao la-do do meu Se-nhor,_ pra sem-pre o a - do-rar.
30
Gm
Gm/D
Gm
F
E♭maj7
Cm7
Je-ru-sa-lém, por tu-as por-tas vou en-trar_ e em co-ro ce - les-tial,_
33
D7
Gm
a Je-sus a - do - rar.

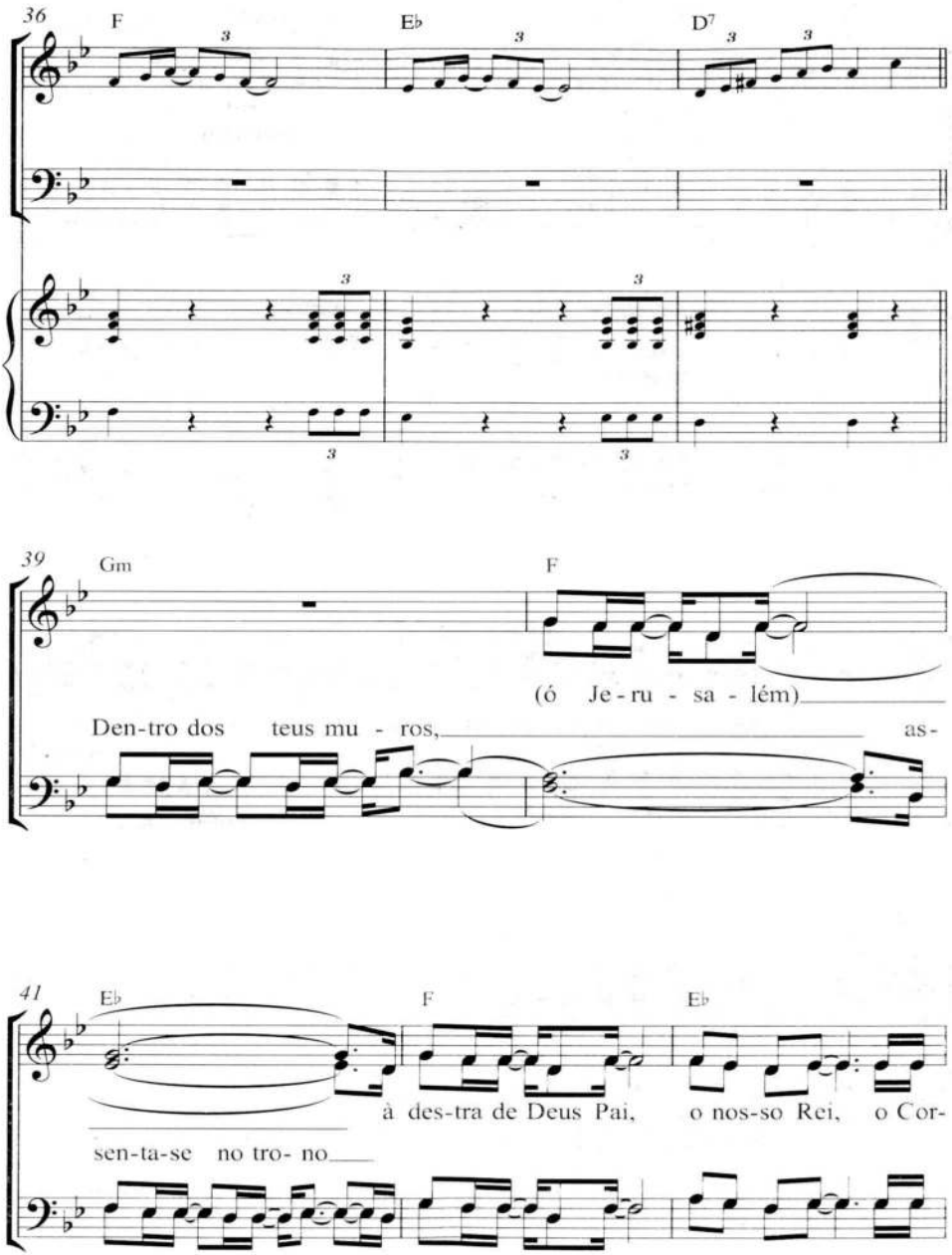
36
F
Eb
D7
39
Gm
F
(ó Je - ru - sa - lém)
Den-tro dos teus mu - ros,
as-
41
Eb
F
Eb
à des-tra de Deus Pai,
o nos-so Rei, o Cor-
sen-ta-se no tro- no

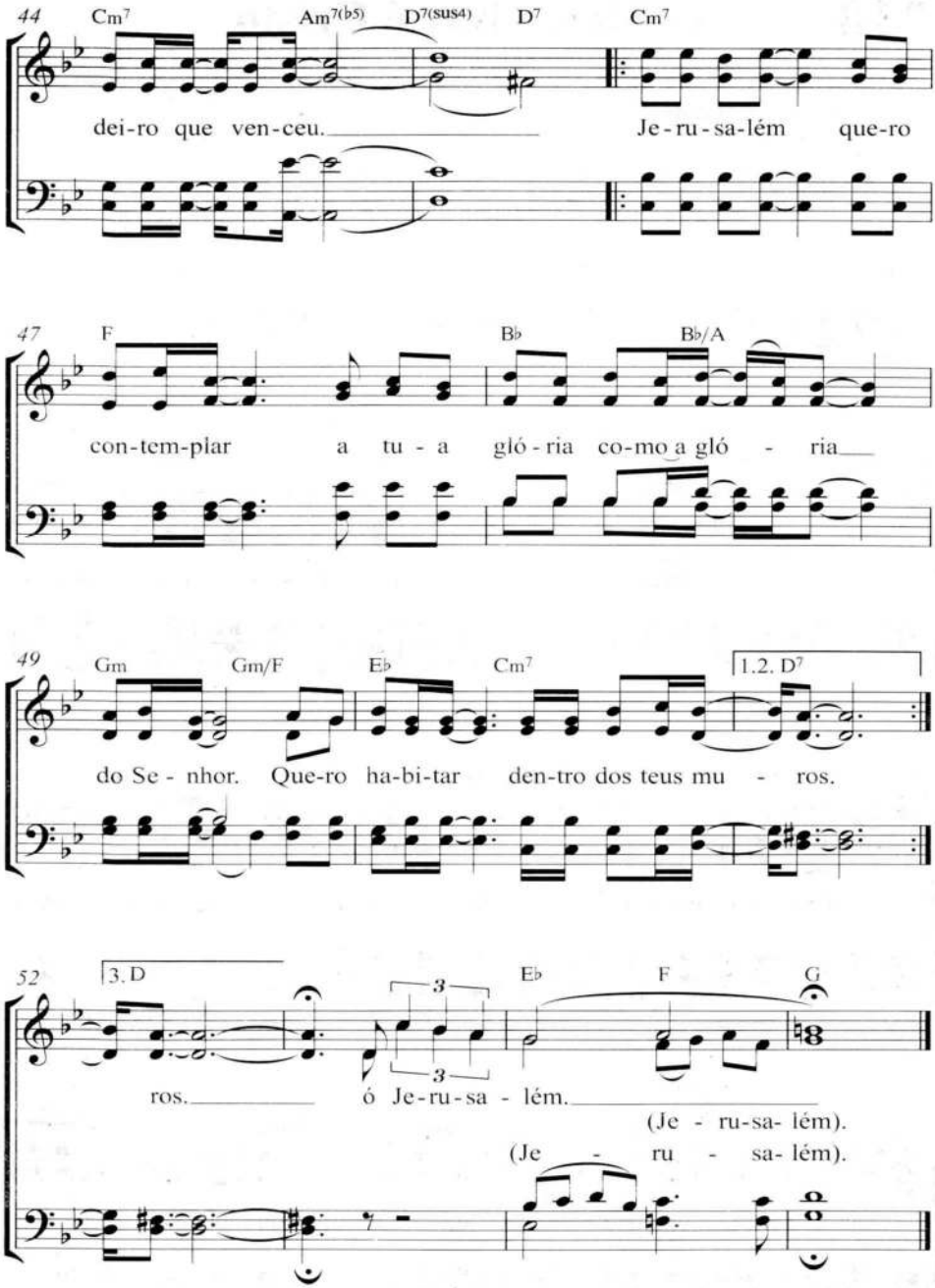
44
Cm7
Am7(♭5)
D7(sus4)
D7
Cm7
dei-ro que ven-ceu.
Je-ru-sa-lém que-ro
47
F
B♭
B♭/A
con-tem-plar a tu-a gló-ria co-mo a gló-ria
49
Gm
Gm/F
E♭
Cm7
1.2. D7
do Se-nhor. Que-ro ha-bi-tar den-tro dos teus mu-ros.
52
3. D
E♭
F
G
3
3
ros.
ó Je-ru-sa-lém.
(Je-ru-sa-lém).
(Je-ru-sa-lém).