Resplandece, ó Jerusalém

Viola

Luciana Monteiro Carneiro Simora
Orquestração e Arranjo:
Janne Gonçalves

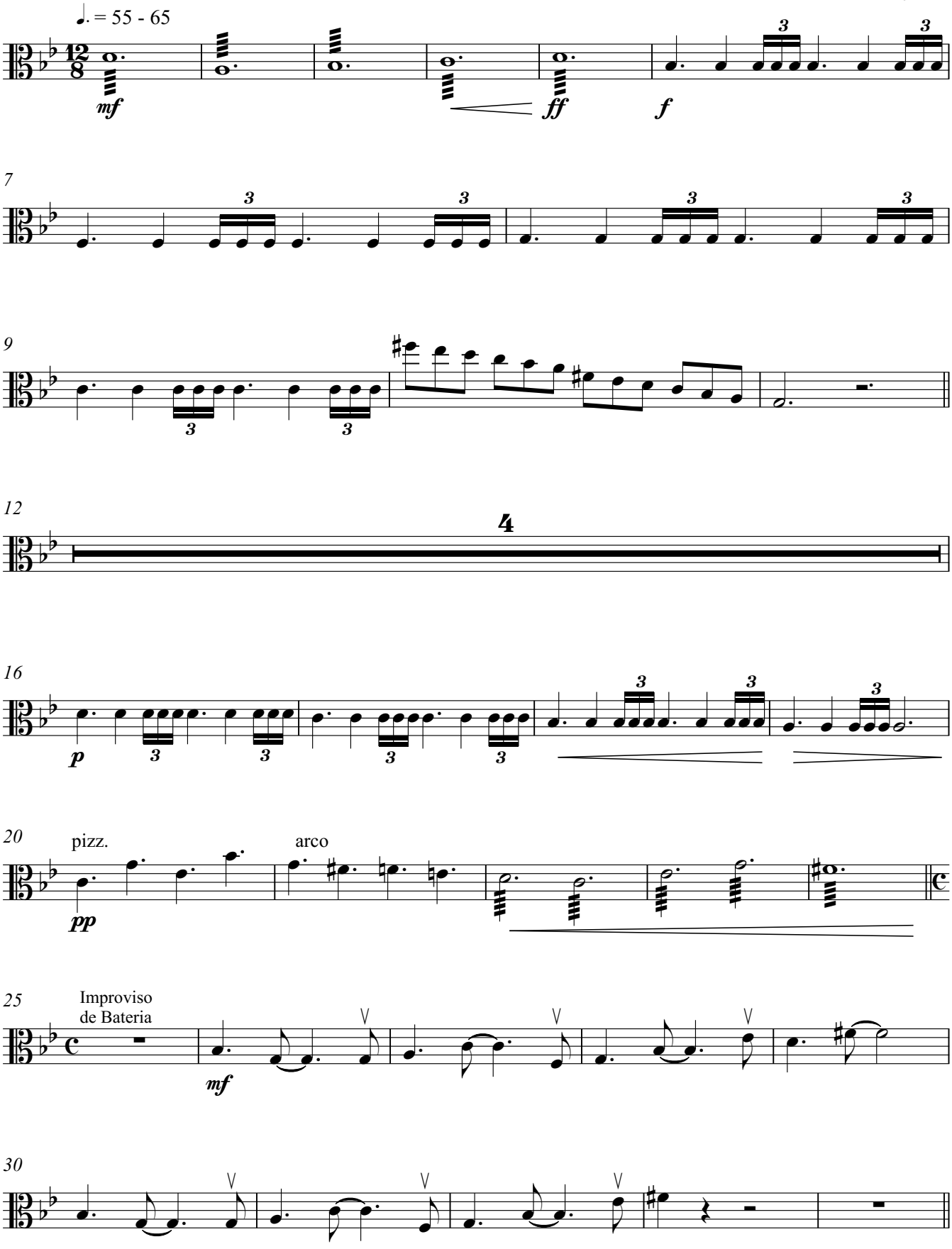

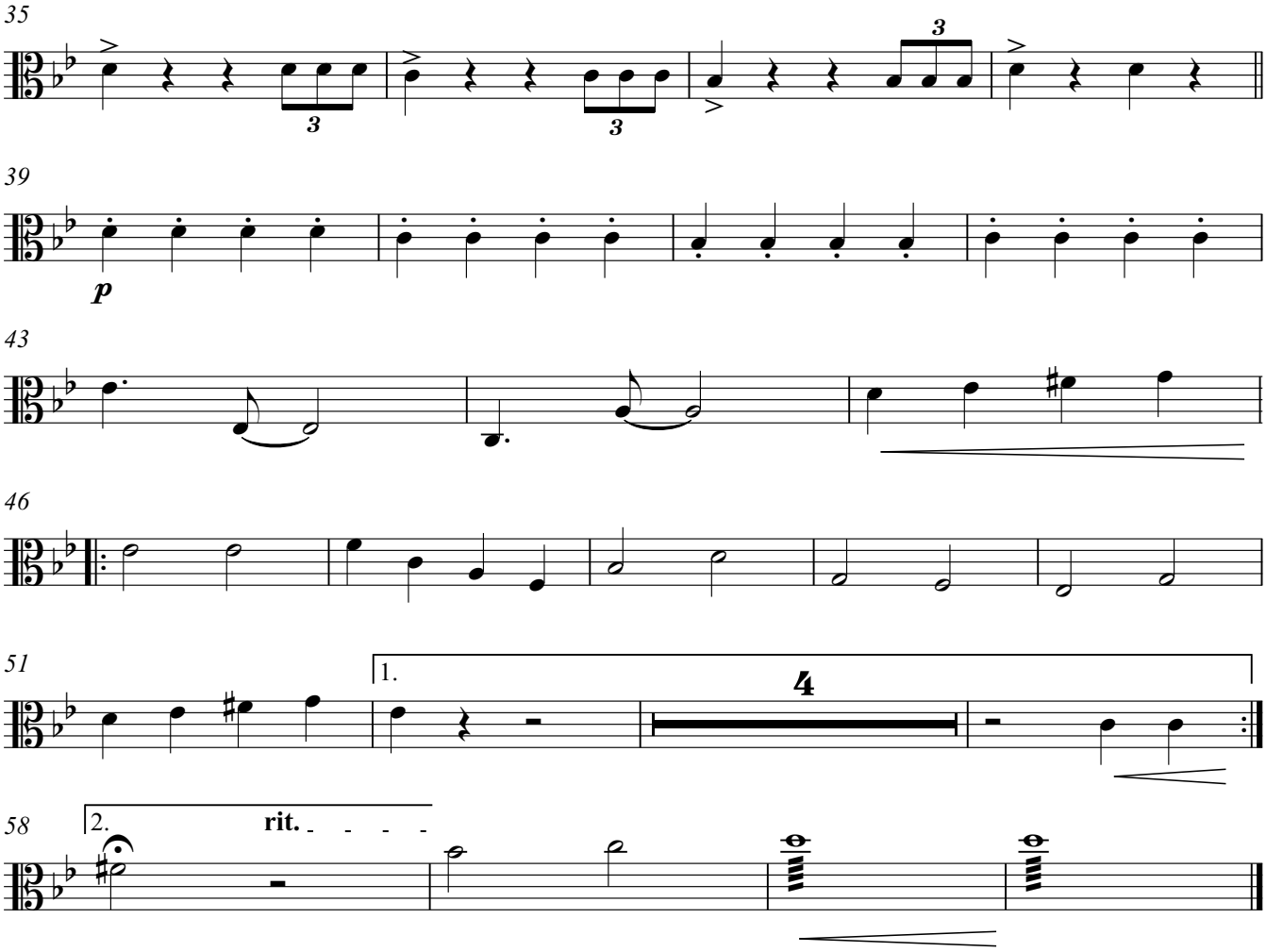
35
3
3
3
39
p
43
46
51
1.
4
58
2.
rit.