50 O Sangue de Jesus

Let. / Mús. N.M.O.C.

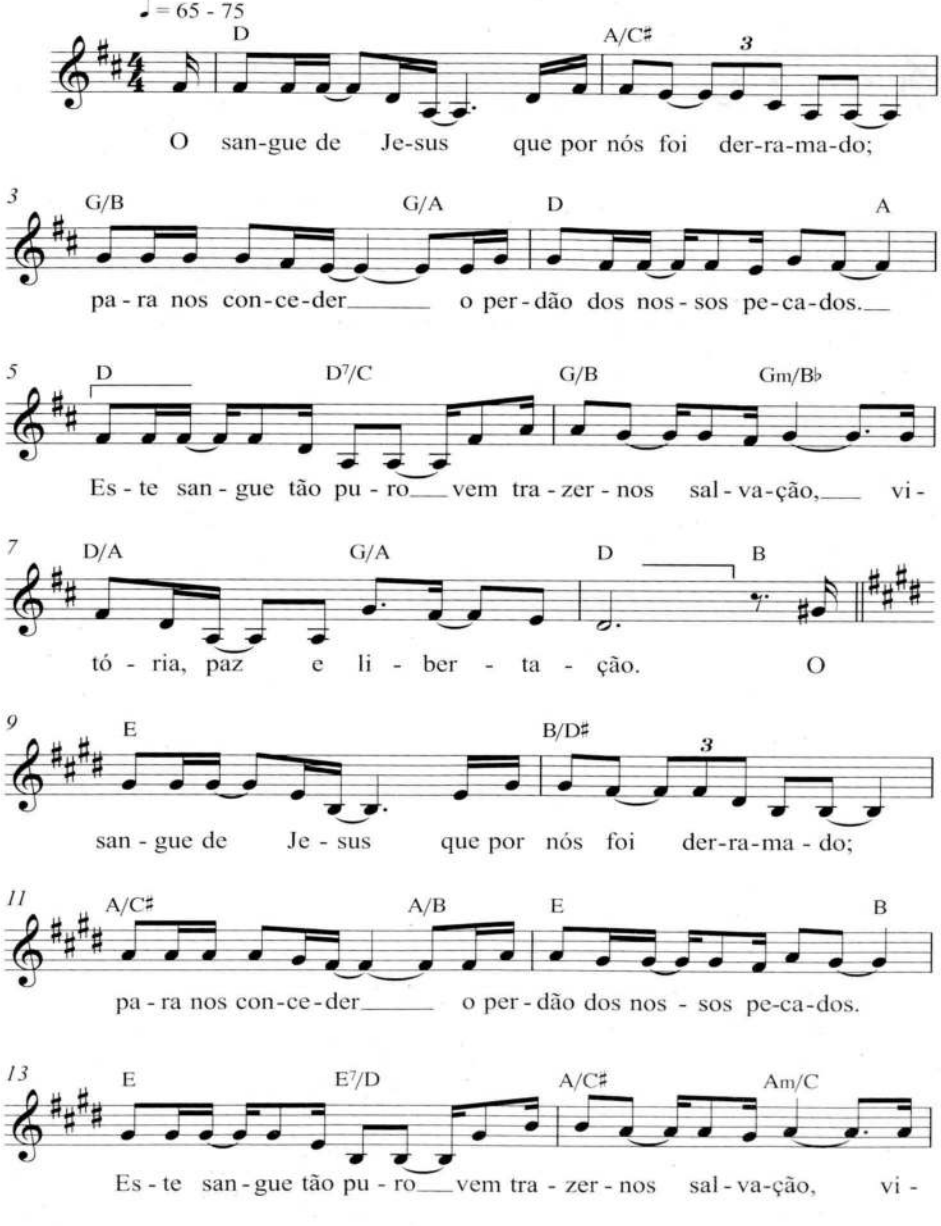

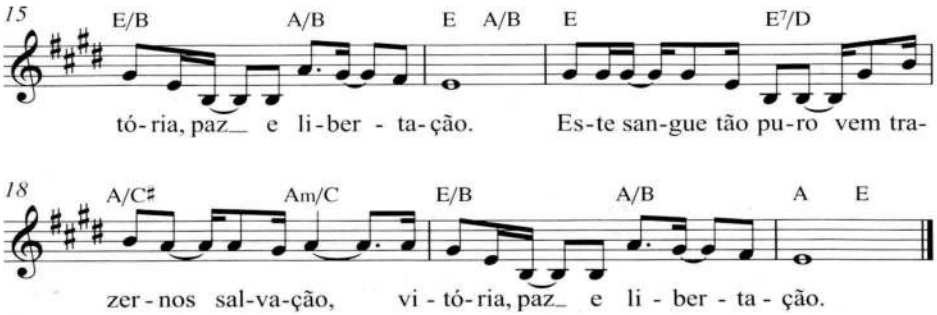
15
E/B
A/B
E
A/B
E
E7/D
tó-ria, paz_ e li-ber - ta-ção. Es-te san-gue tão pu-ro vem tra-
18
A/C♯
Am/C
E/B
A/B
A
E
zer-nos sal-va-ção, vi - tó-ria, paz_ e li - ber - ta - ção.