Violin II

564 - Dispõe-te, Resplandece!

Let. Is 60. 1-5

Mús. e Adap. W.D.S.
Arranjo: Jones Fabem

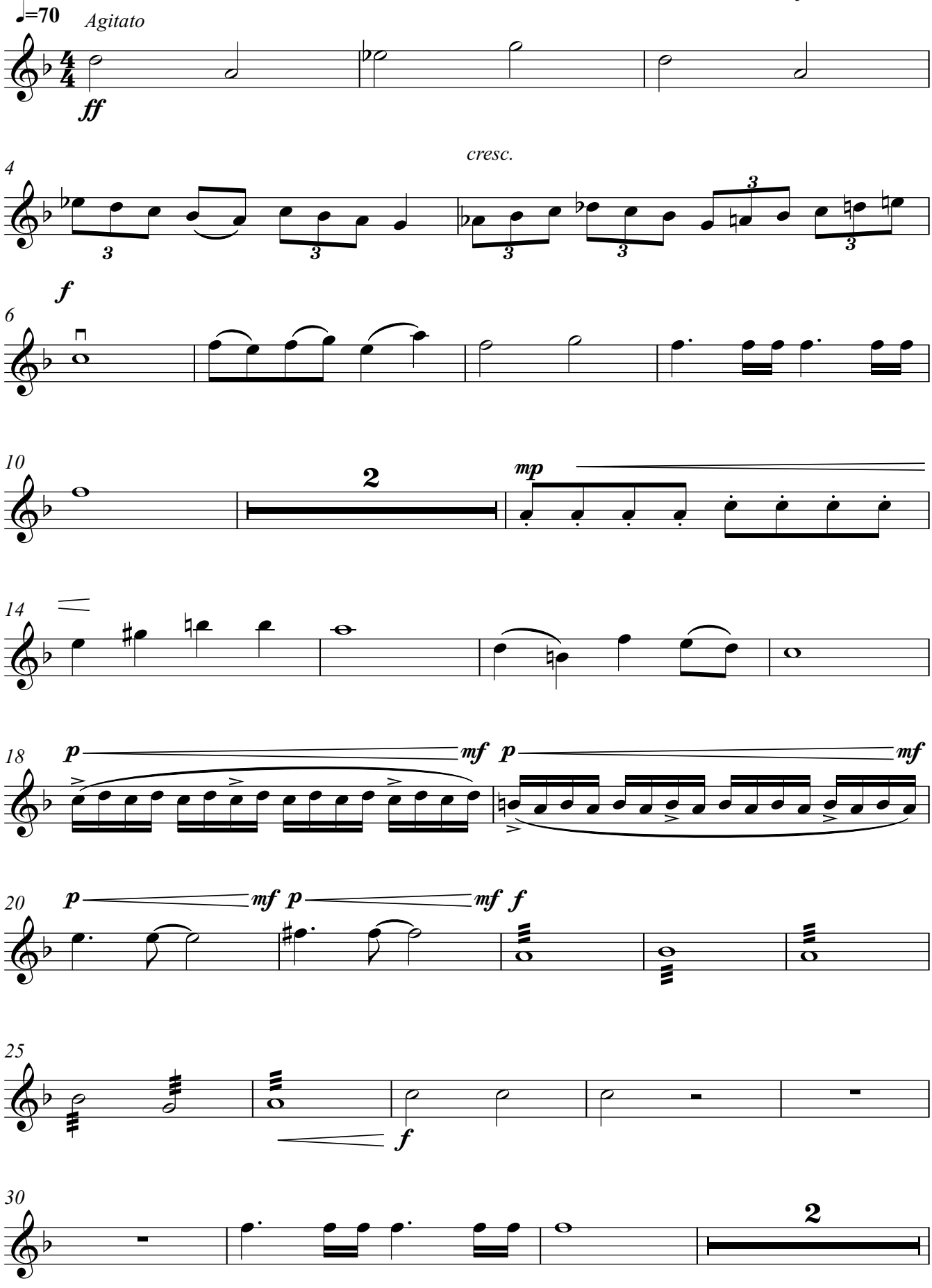

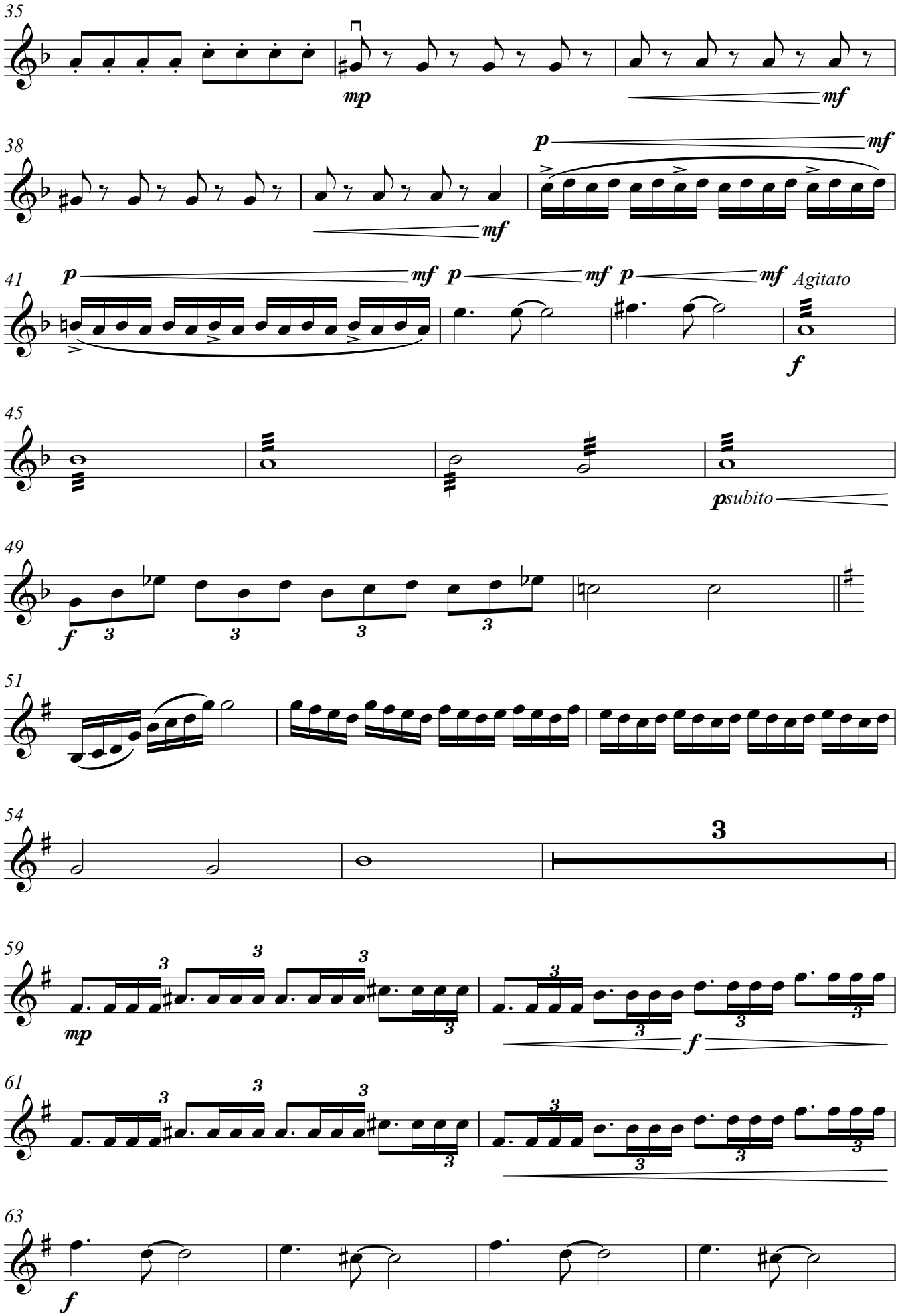
35
mp
mf
38
p
mf
mf
41
p
mf
p
mf
p
mf
Agitato
f
45
psubito
49
f
3
3
3
3
51
54
3
59
mp
3
3
3
3
3
3
3
f
61
3
3
3
3
3
3
3
63
f

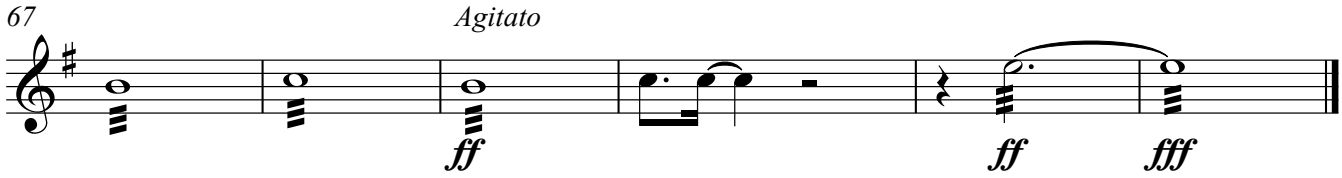
67
Agitato
ff
ff
fff