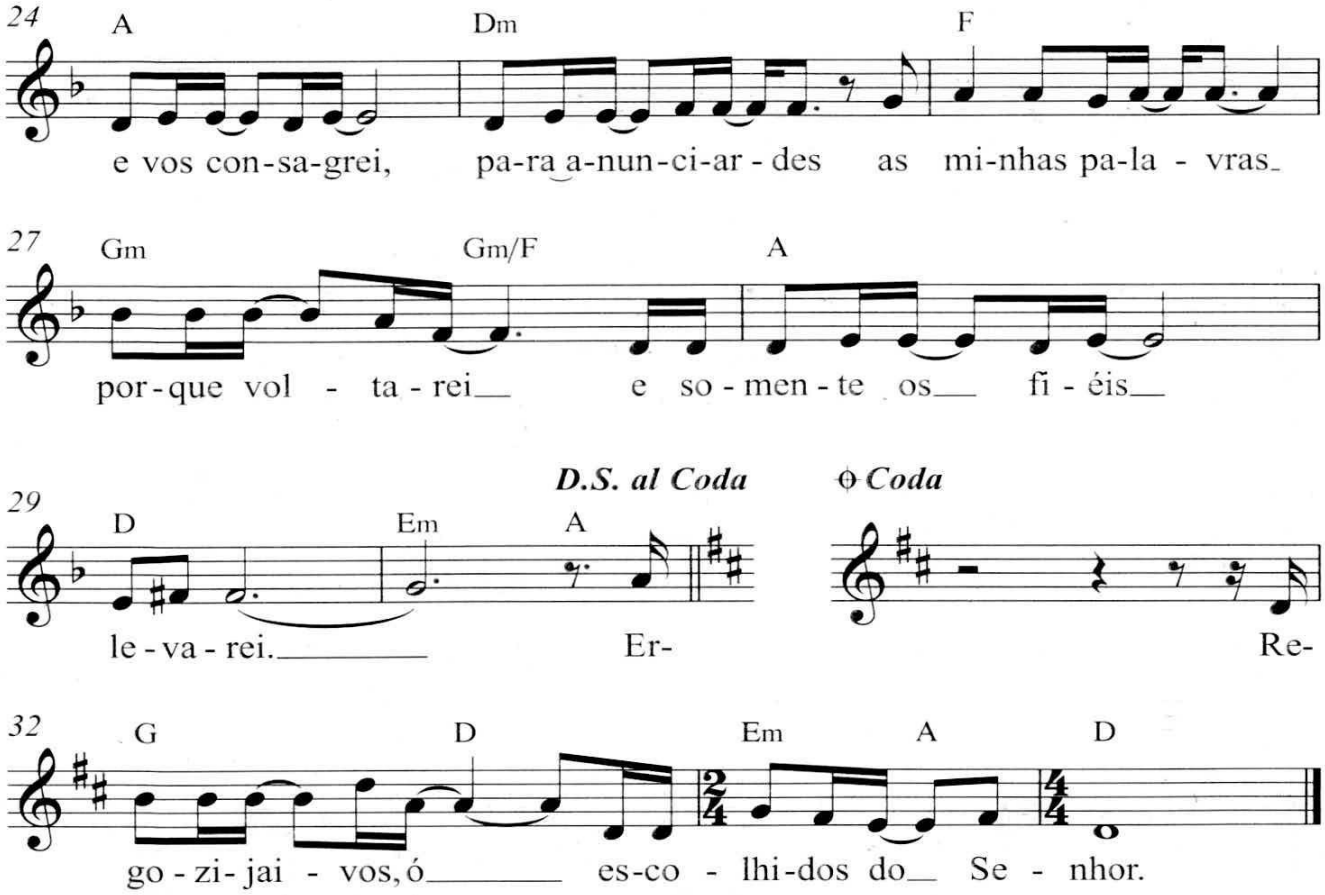

Dispõe-te, Resplandece 564

Let. Is 60. 1-5 *Mús. e Adap.* W.D.S.

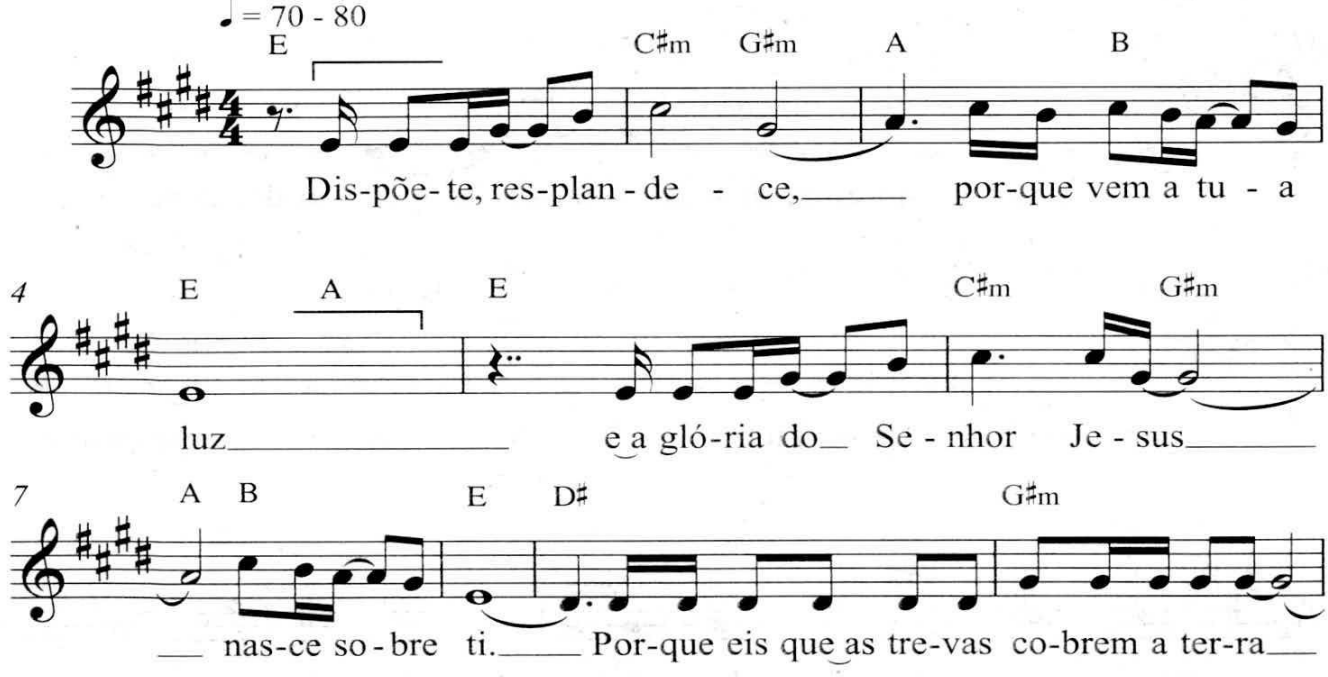

Volta de Jesus e Eternidade

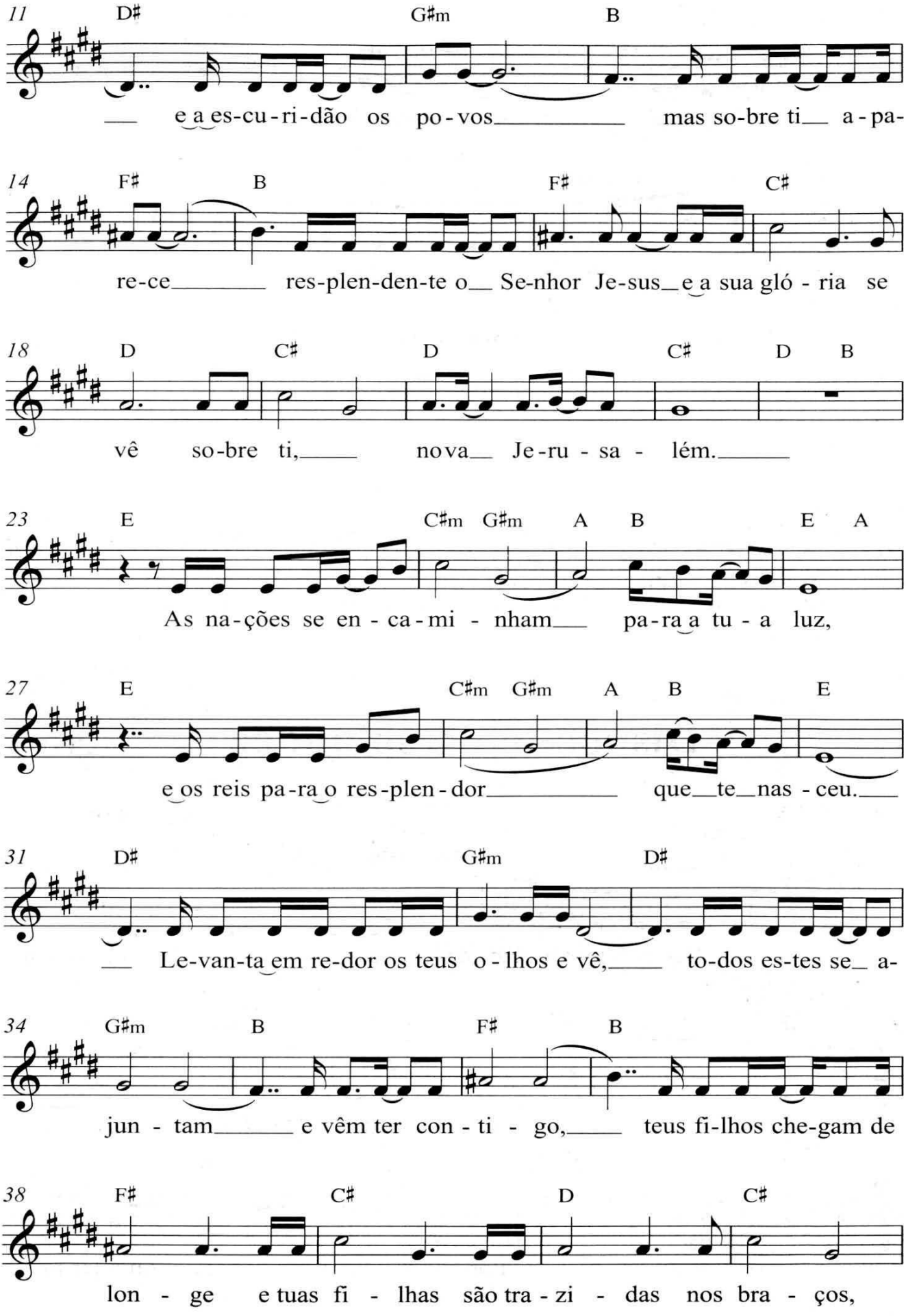

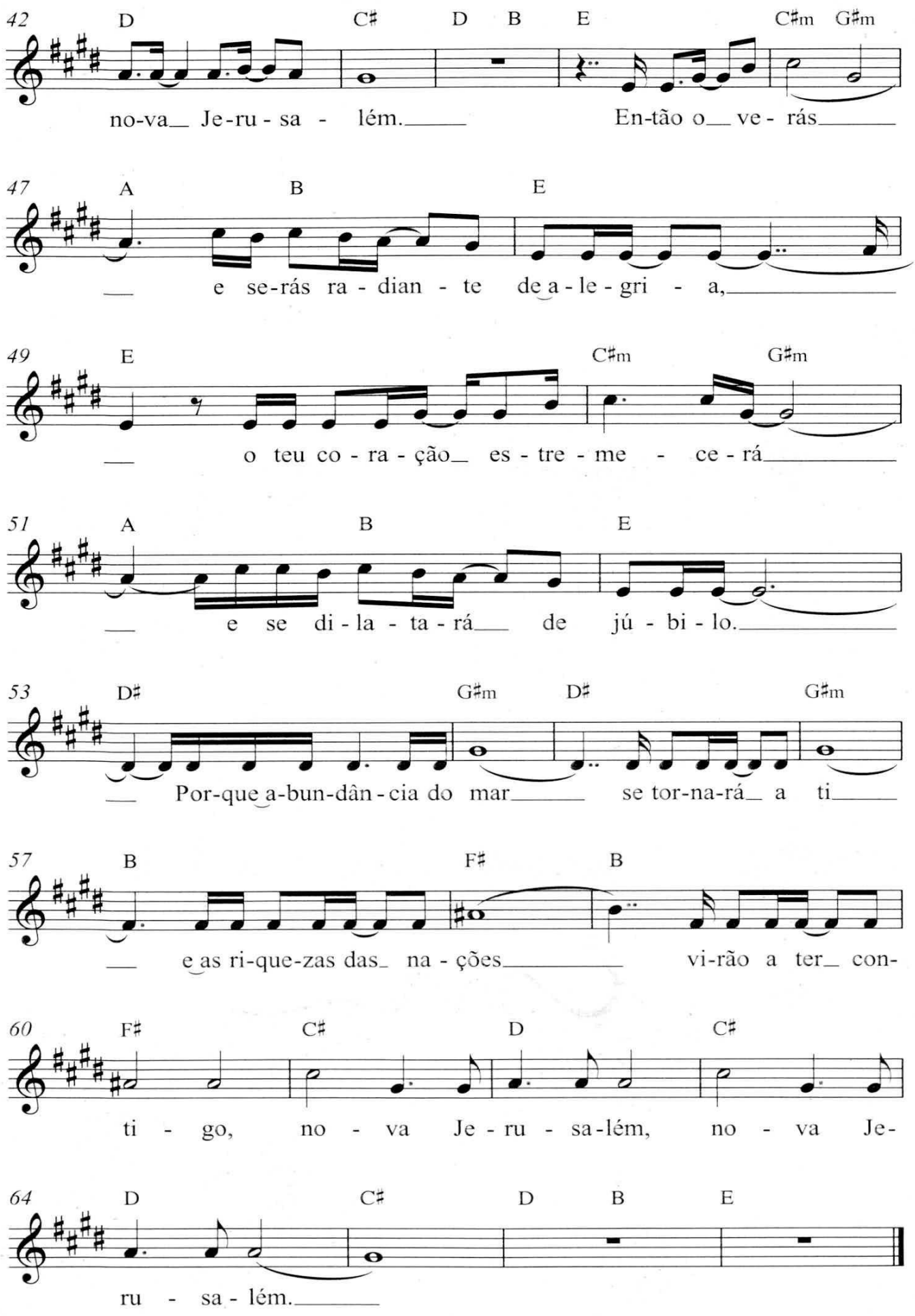
42 D C♯ D B E C♯m G♯m
no-va Je-ru-sa - lém. En-tão o ve-rás
47 A B E
e se-rás ra-dian-te de a-le-gri-a,
49 E C♯m G♯m
o teu co-ra-ção es-tre-me-ce-rá
51 A B E
e se di-la-ta-rá de jú-bi-lo.
53 D♯ G♯m D♯ G♯m
Por-que a-bun-dân-cia do mar se tor-na-rá a ti
57 B F♯ B
e as ri-que-zas das na-ções vi-rão a ter con-
60 F♯ C♯ D C♯
ti-go, no-va Je-ru-sa-lém, no-va Je-
64 D C♯ D B E
ru-sa-lém.