564 - Dispõe-te, Resplandece!

Provisório

Mús. e Adap. W.D.S.
Arranjo: Jones Fabem

Let. Is 60. 1-5

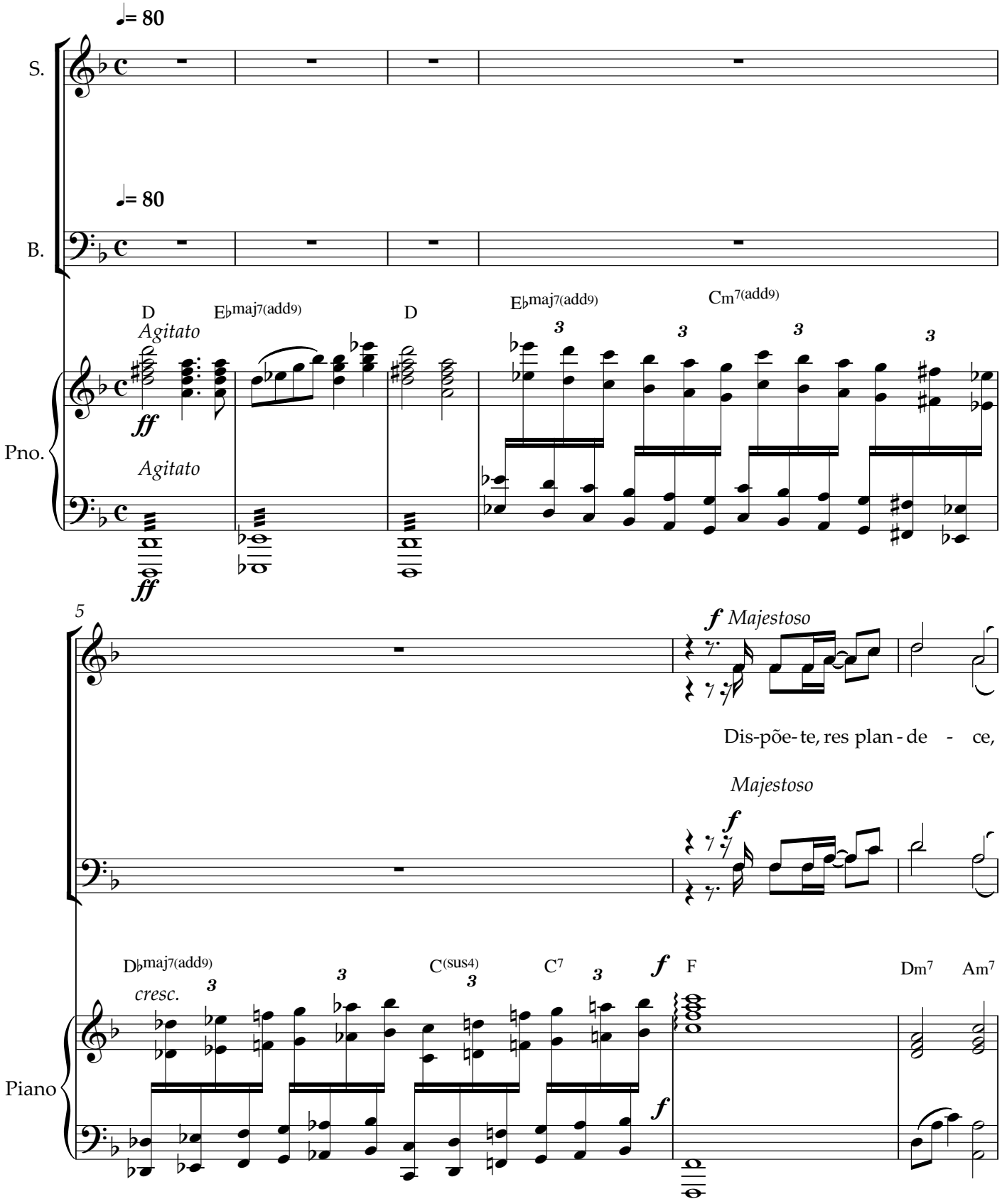

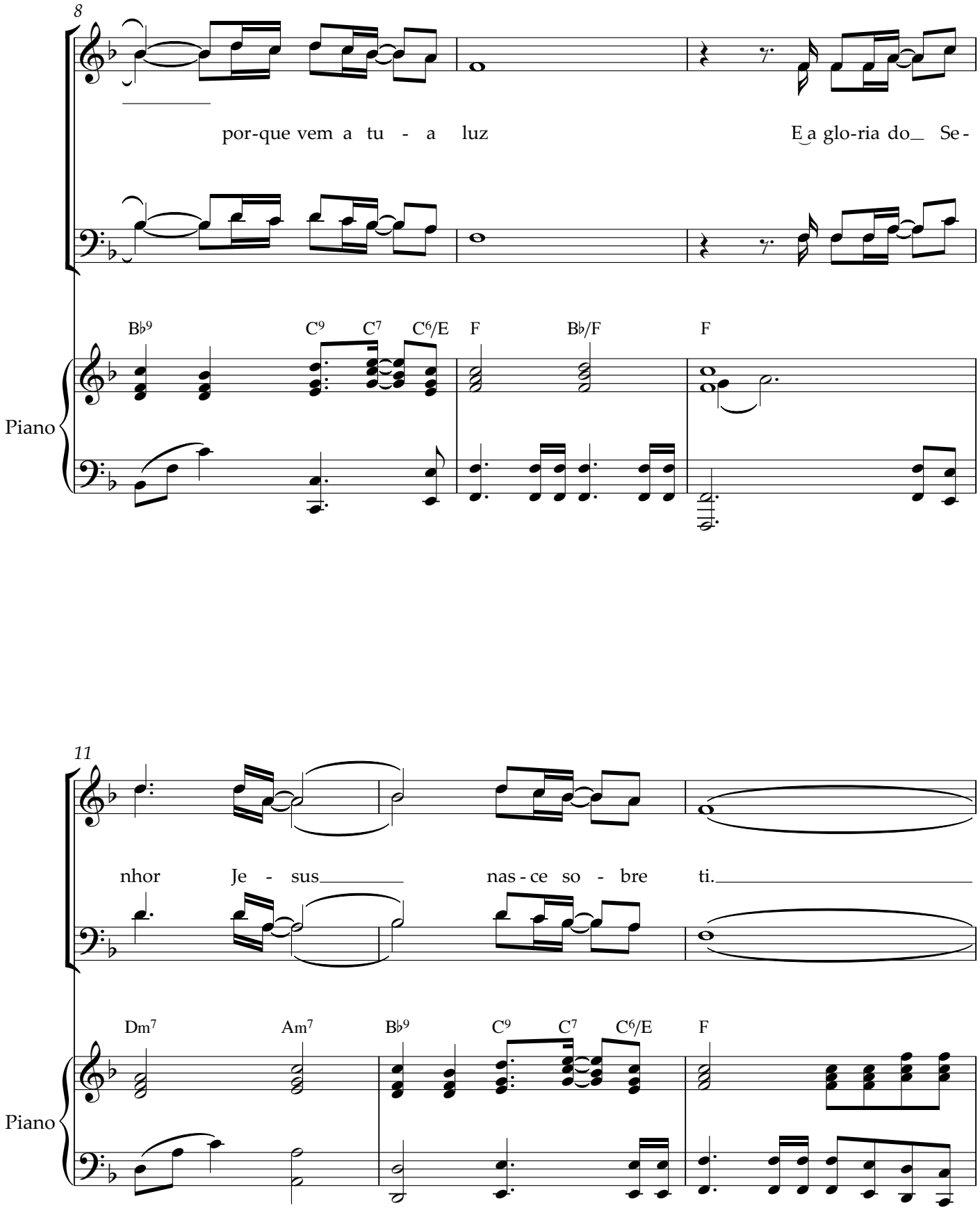
8
por-que vem a tu - a luz
E a glo-ria do Se-
B♭9
C9
C7
C6/E
F
B♭/F
F
Piano
11
nhor Je - sus
nas - ce so - bre ti.
Dm7
Am7
B♭9
C9
C7
C6/E
F
Piano

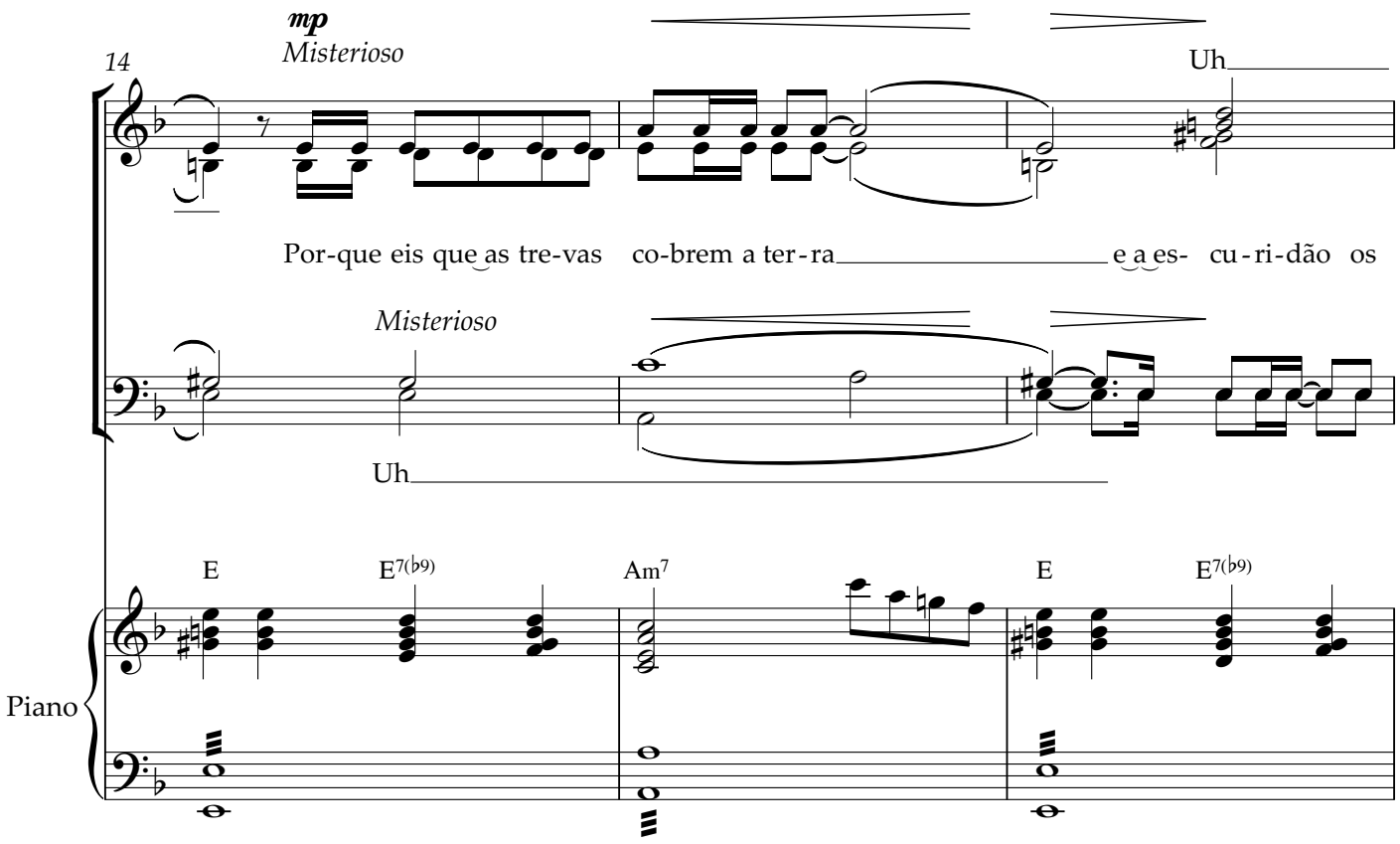
14
mp
Misterioso
Uh
Por-que eis que as tre-vas co-brem a ter-ra e a es- cu-ri-dão os
Misterioso
Uh
E
E7(♭9)
Am7
E
E7(♭9)
Piano

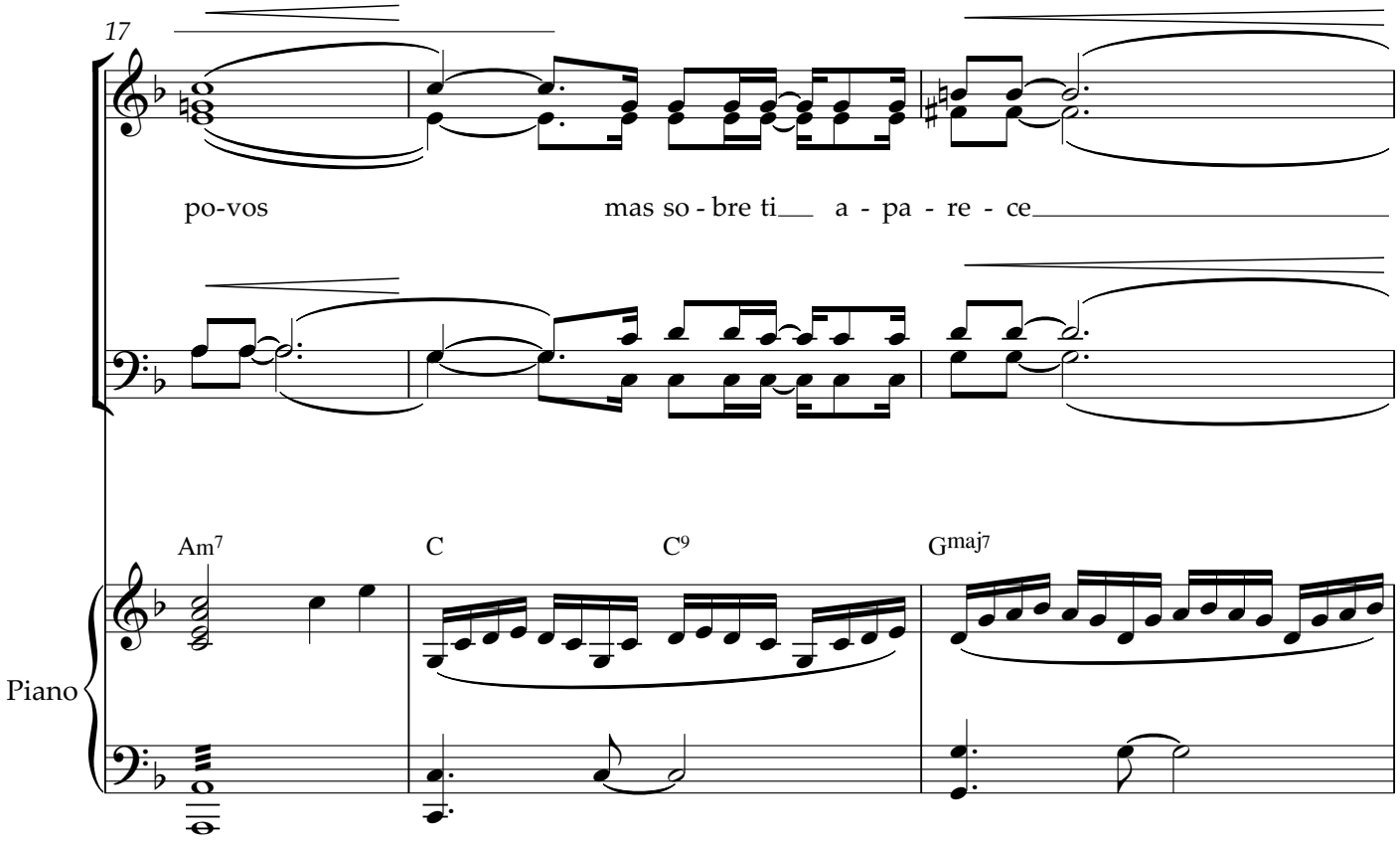
17
po-vos
mas so-bre ti a - pa - re - ce
Am7
C
C9
Gmaj7
Piano

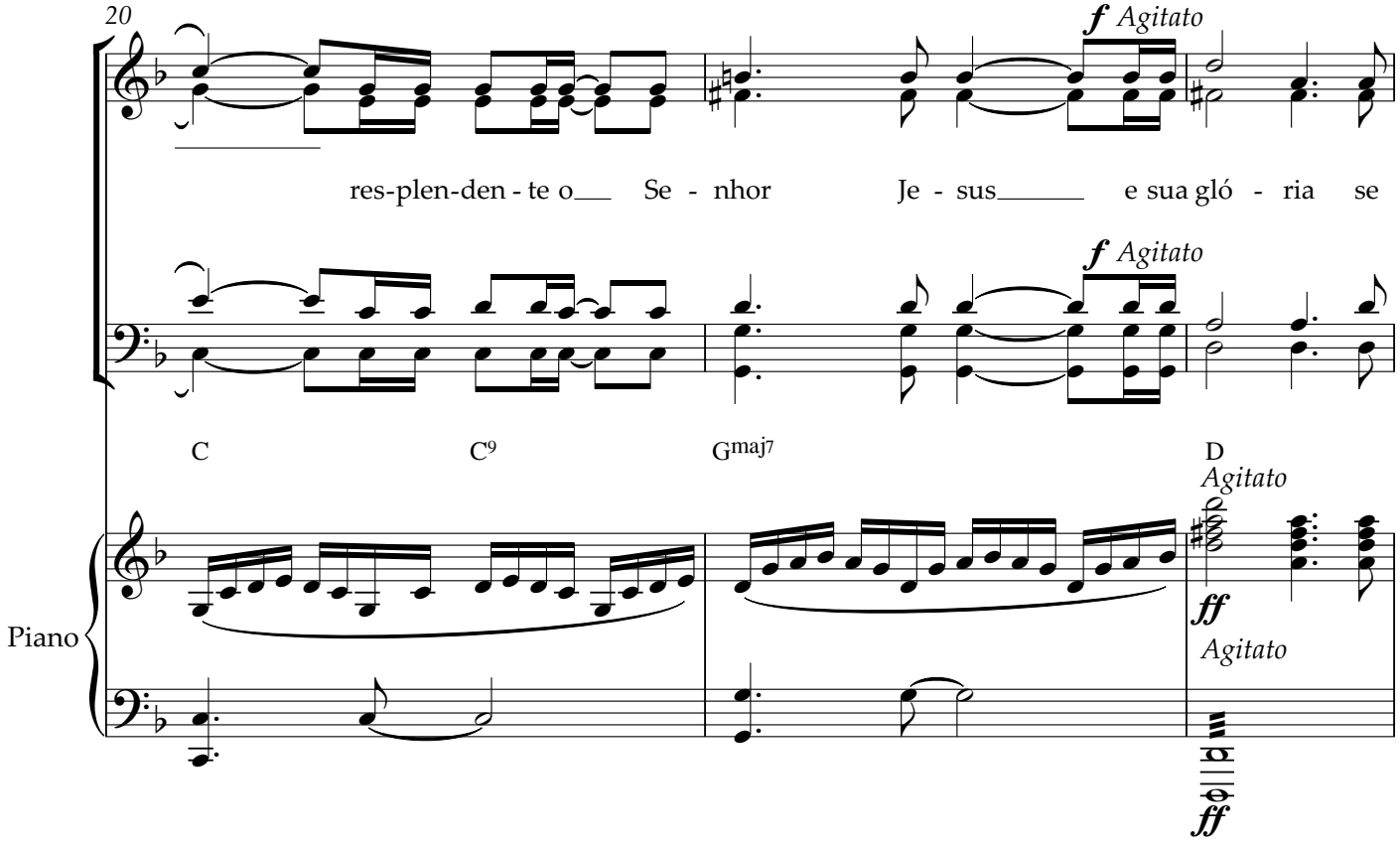
20
f Agitato
res-plen-den - te o Se - nhor Je - sus e sua gló - ria se
f Agitato
C
C9
Gmaj7
D
Agitato
ff
Agitato
ff
Piano

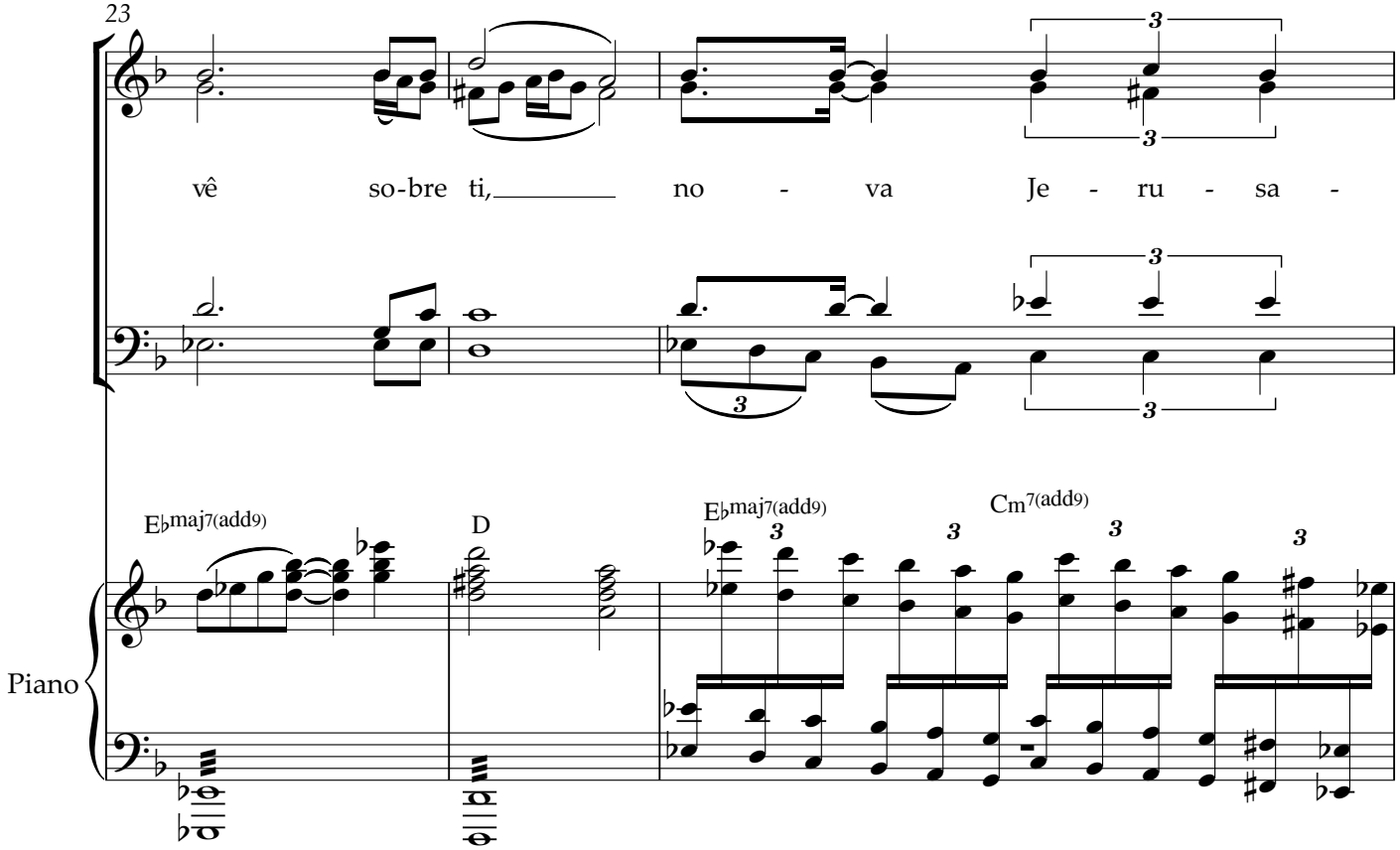
23
vê so-bre ti, no - va Je - ru - sa -
3
3
3
3
Eb maj7(add9)
D
Eb maj7(add9)
Cm7(add9)
3
3
3
3
Piano

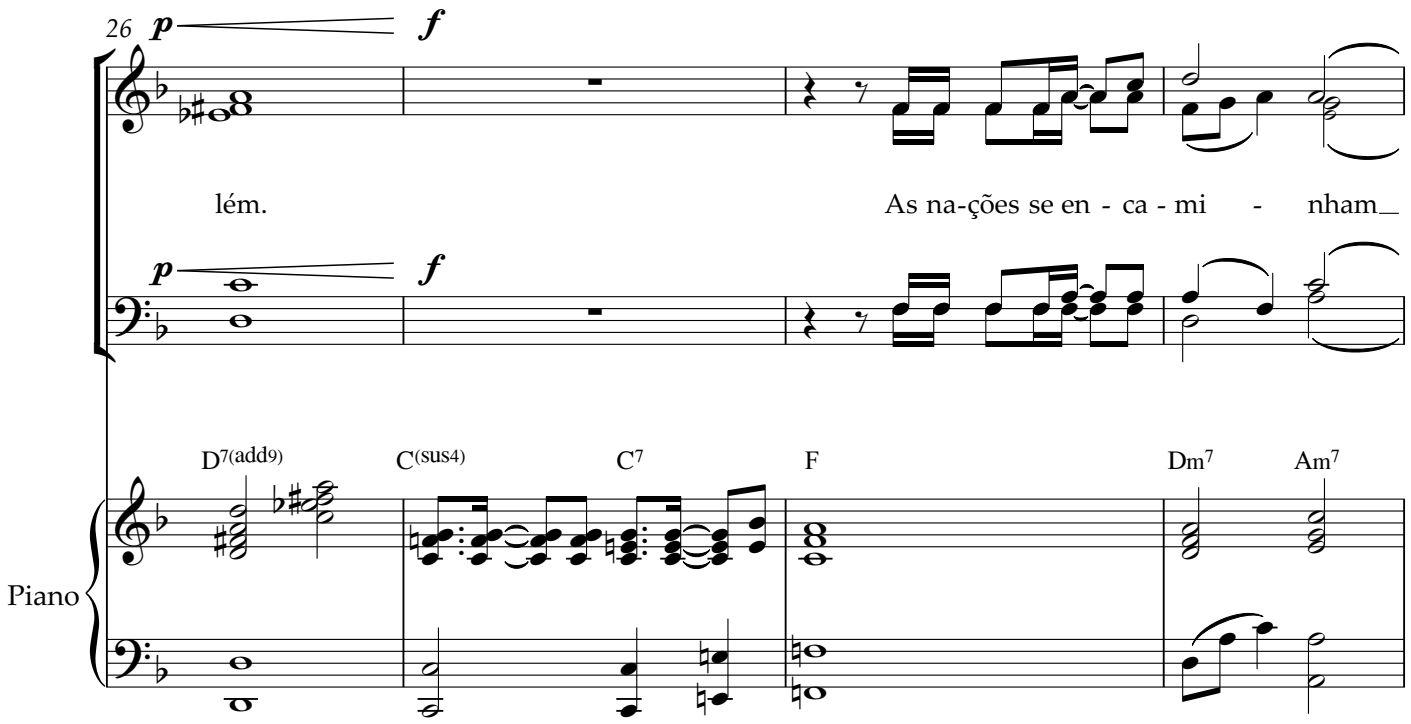
26
p
f
lém.
As na-ções se en - ca - mi - nham
p
f
D7(add9)
C(sus4)
C7
F
Dm7
Am7
Piano

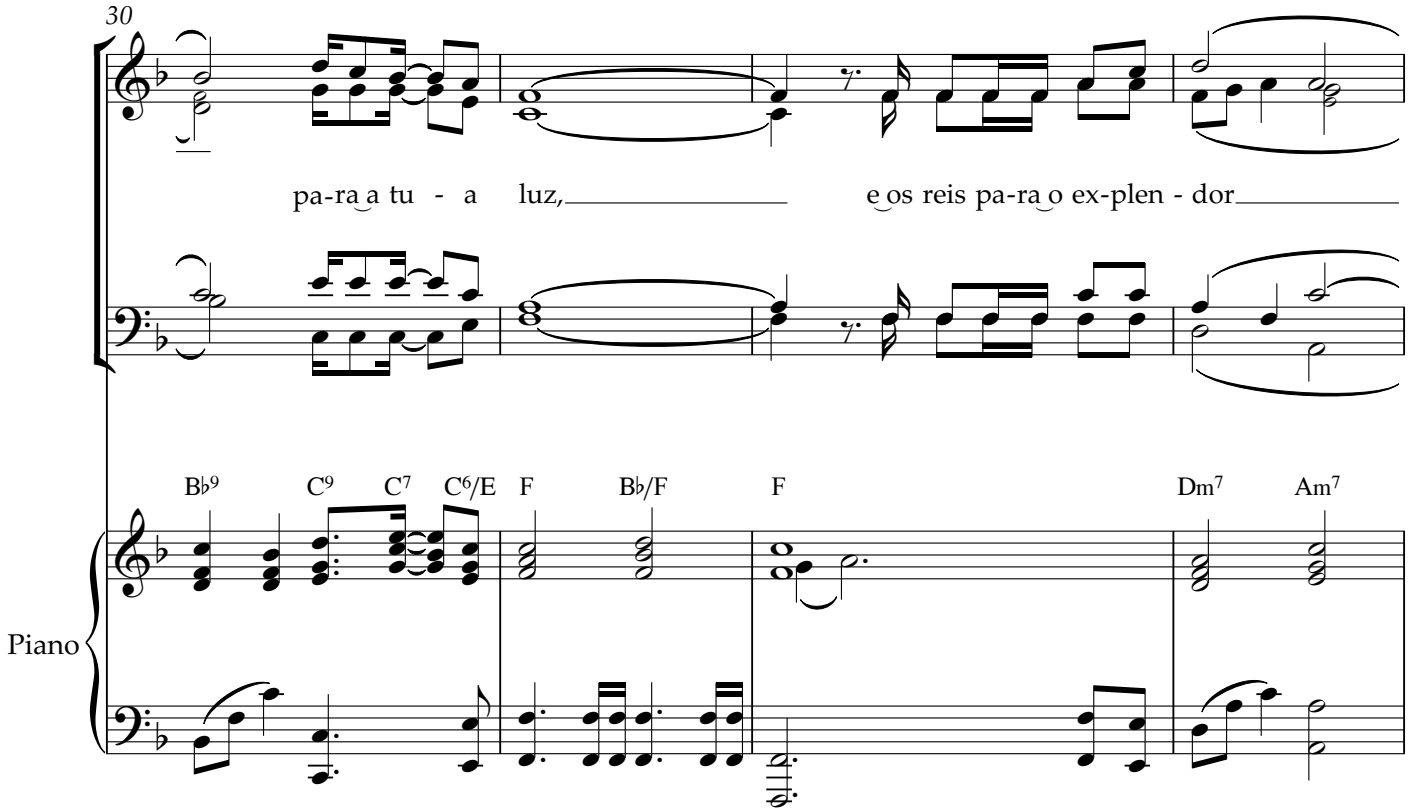
30
pa-ra a tu - a luz,
e os reis pa-ra o ex-plen - dor
B♭9
C9
C7
C6/E
F
B♭/F
F
Dm7
Am7
Piano

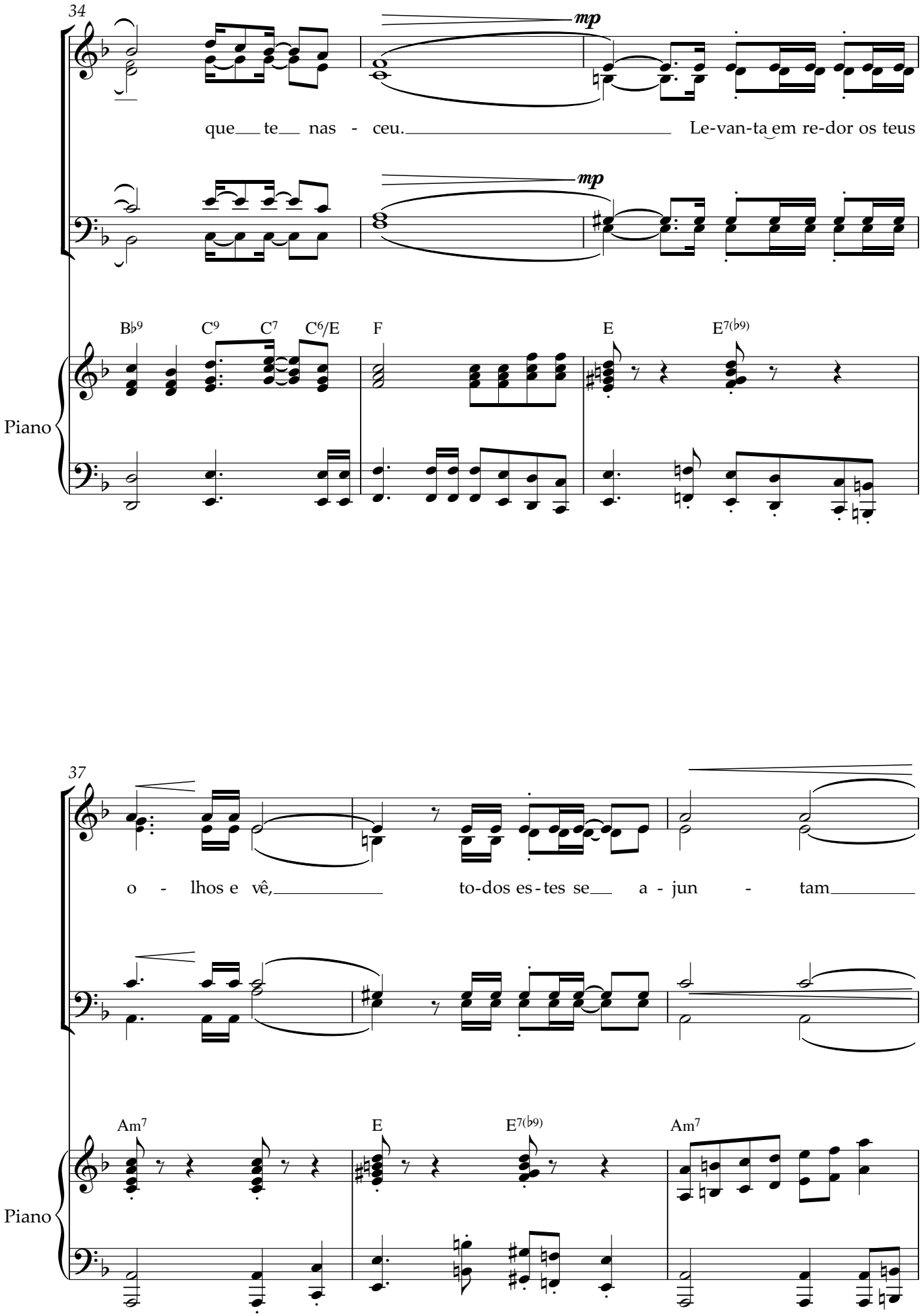
34
mp
que te nas - ceu. Le-van-ta em re-dor os teus
mp
B♭9 C9 C7 C6/E F E E7(♭9)
Piano
37
o - lhos e vê, to-dos es-tes se a - jun - tam
Am7 E E7(♭9) Am7
Piano

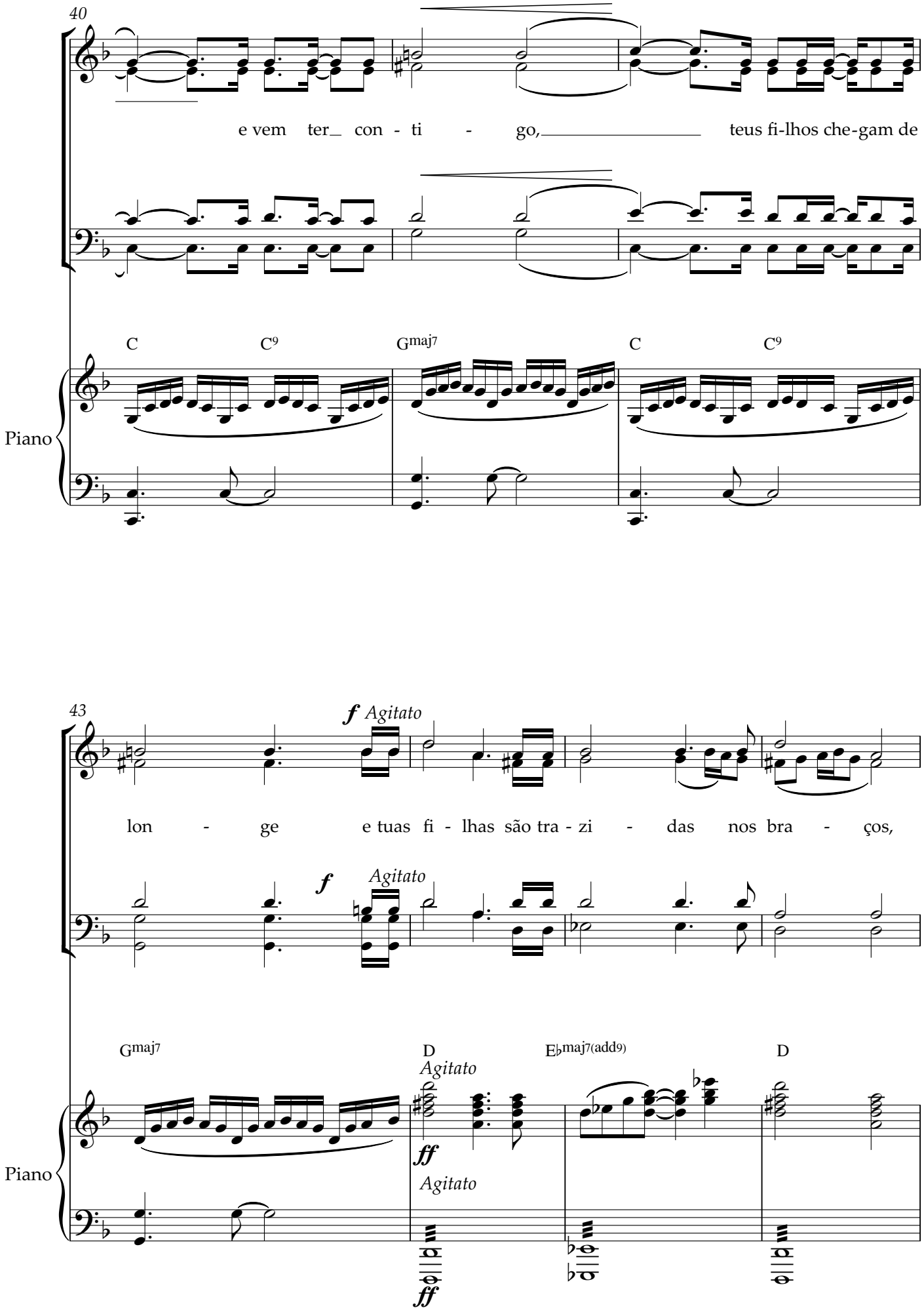
40
e vem ter con - ti - go, teus fi-lhos che-gam de
C C9 Gmaj7 C C9
Piano
43
f Agitato
lon - ge e tuas fi - lhas são tra - zi - das nos bra - ços,
f Agitato
Gmaj7 D Eb maj7(add9) D
Agitato
ff
Agitato
ff
Piano

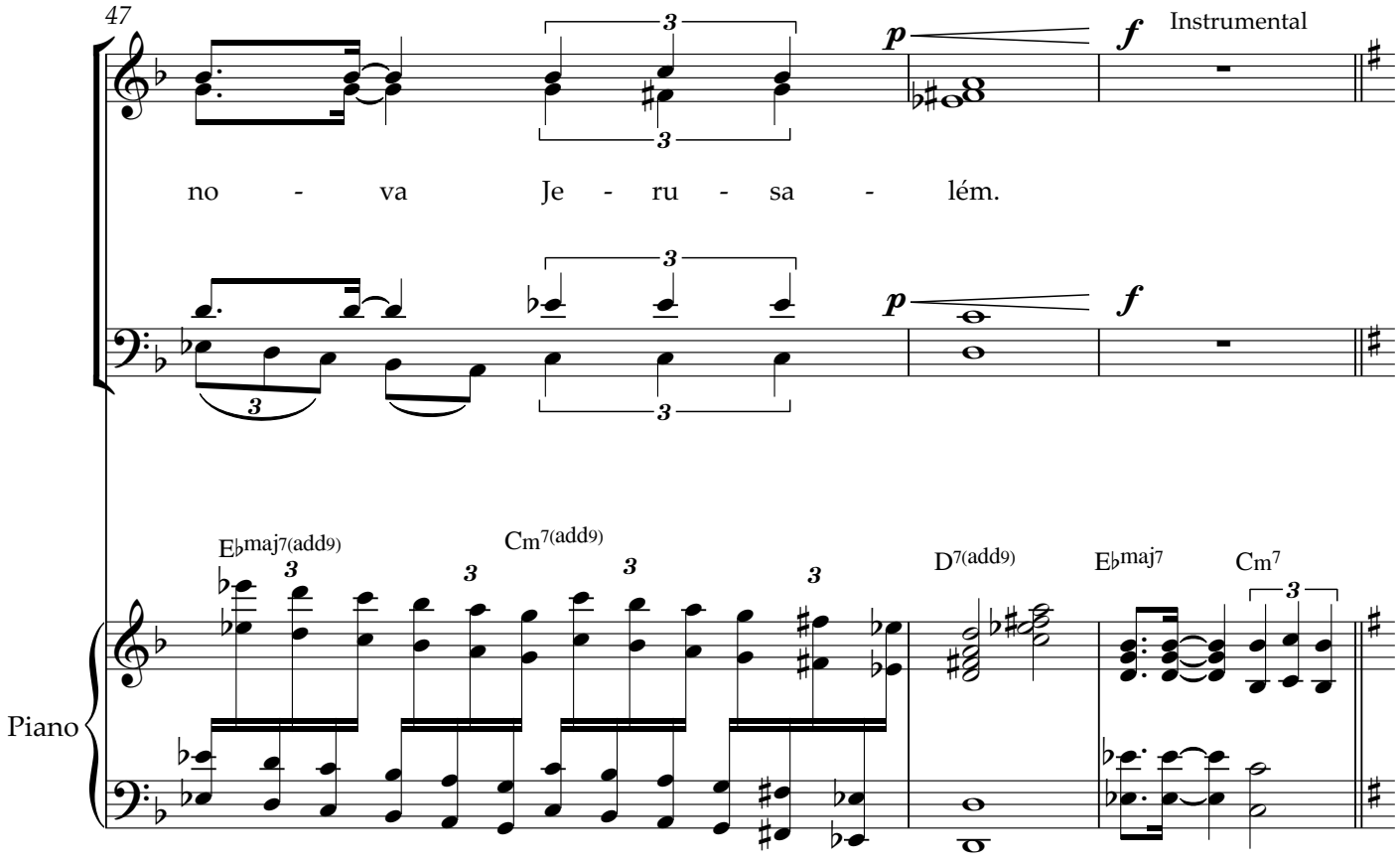
47
p
f
Instrumental
no - va Je - ru - sa - lém.
p
f
E♭maj7(add9)
Cm7(add9)
D7(add9)
E♭maj7
Cm7
Piano

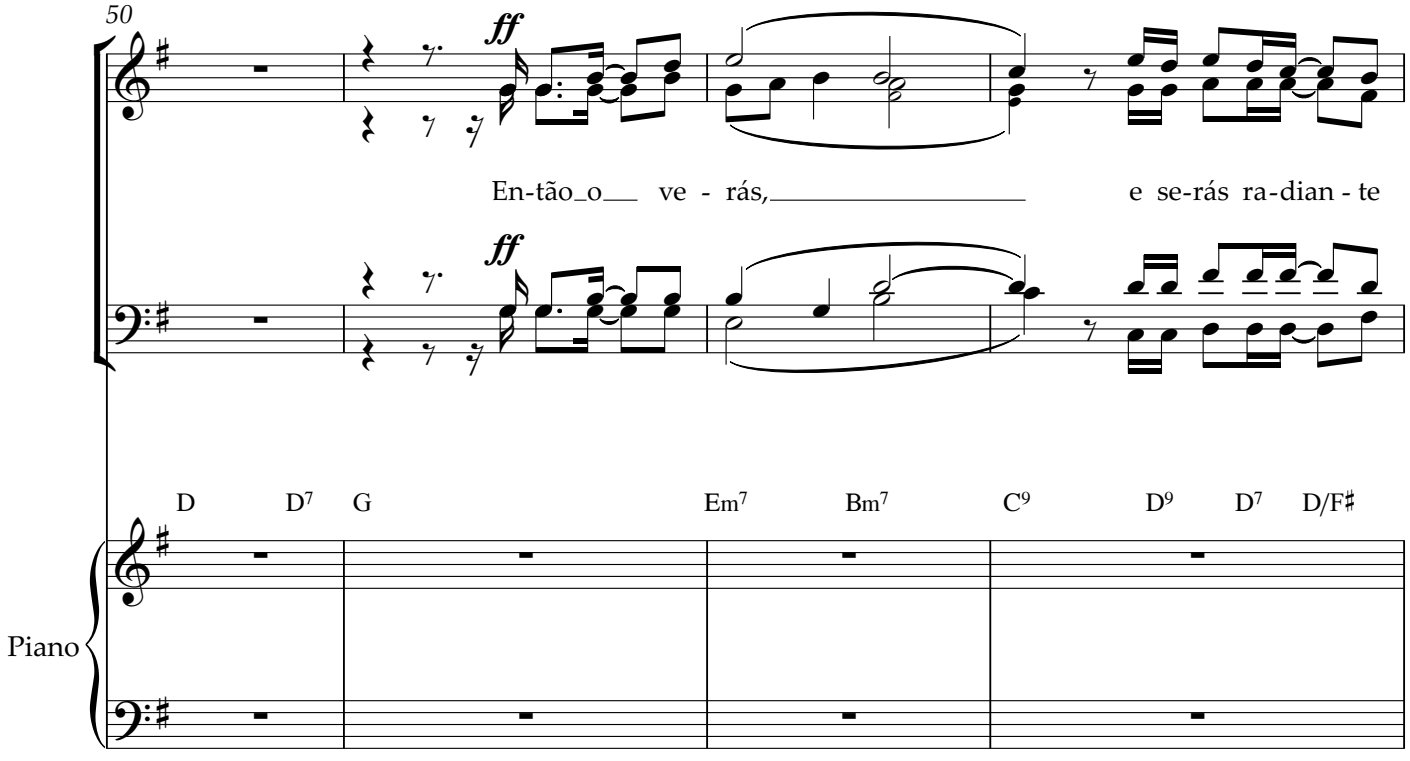
50
ff
En-tão o ve - rás, e se-rás ra-dian - te
ff
D
D7
G
Em7
Bm7
C9
D9
D7
D/F♯
Piano

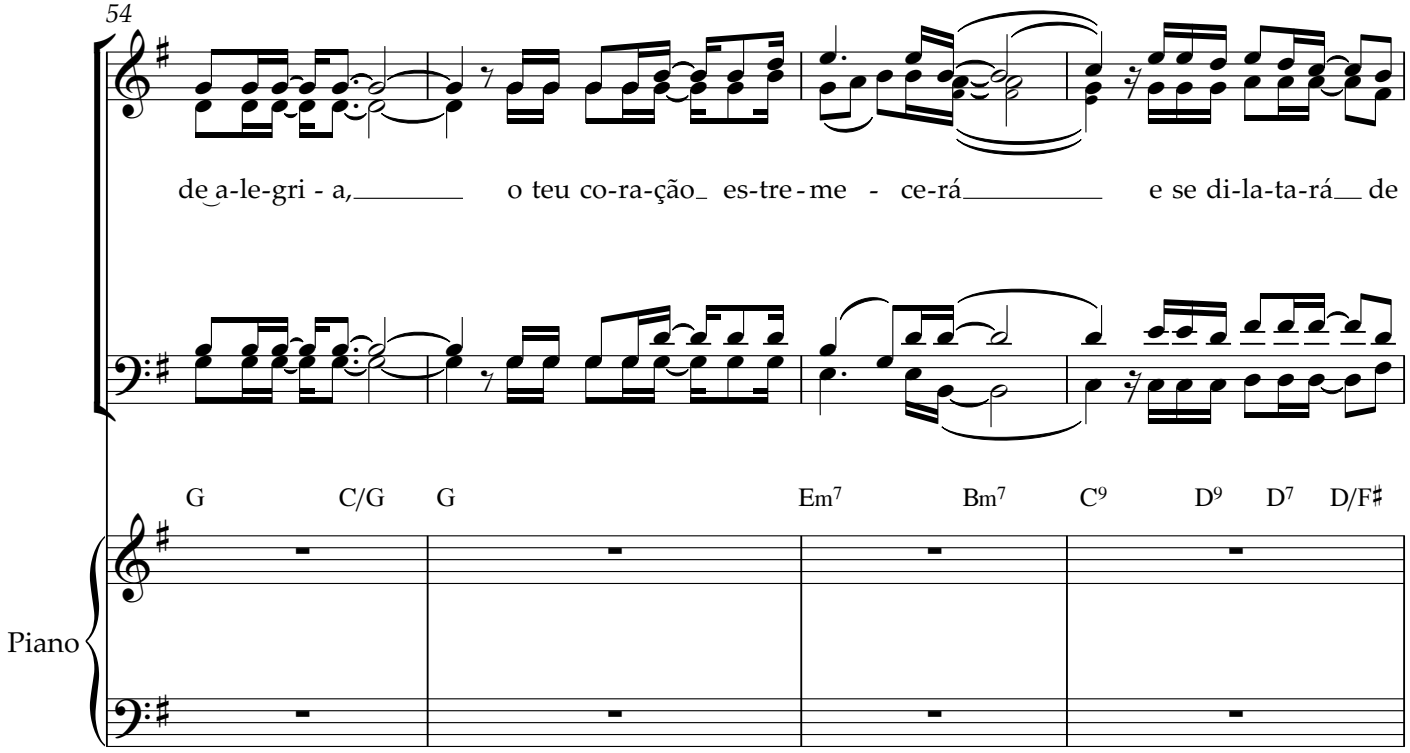
54
de a-le-gri - a, o teu co-ra-ção es-tre-me - ce-rá e se di-la-ta-rá de
G C/G G Em7 Bm7 C9 D9 D7 D/F♯
Piano

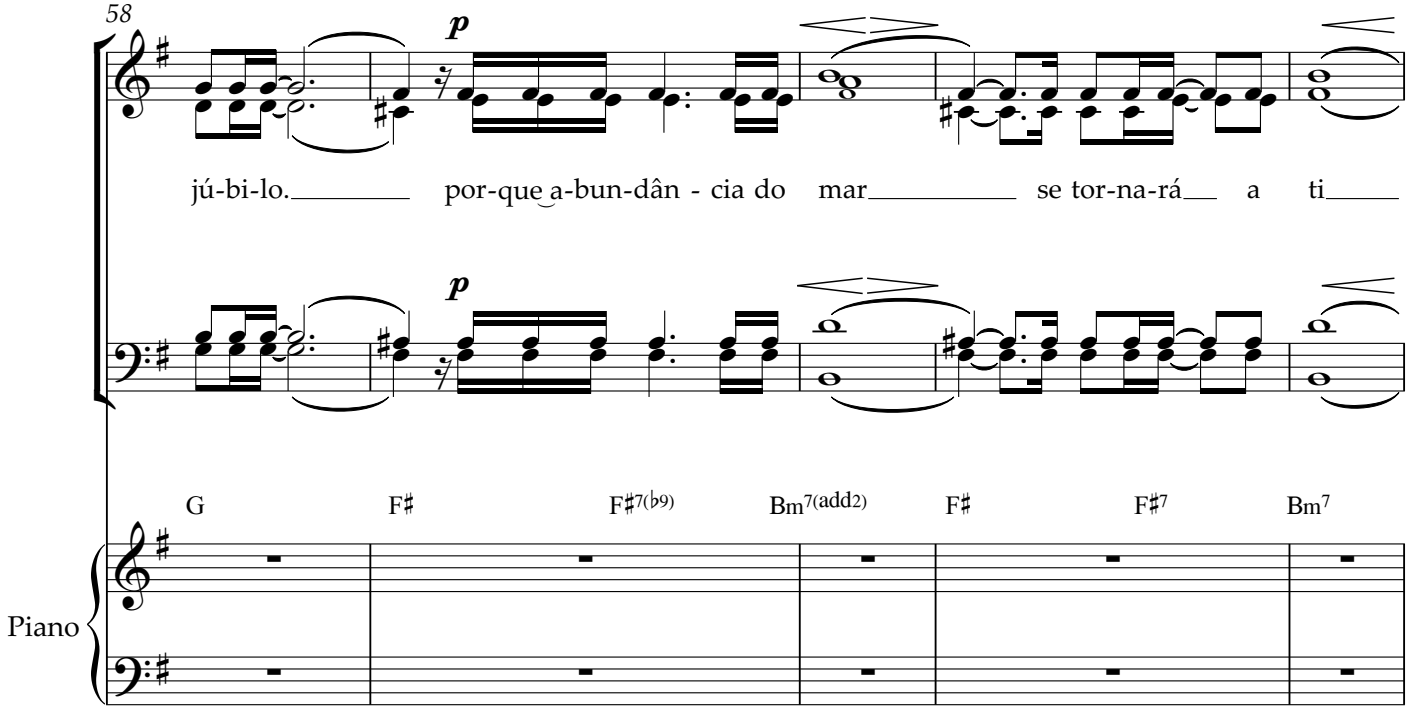
58
p
jú-bi-lo. por-que a-bun-dân - cia do mar se tor-na-rá a ti
p
G F♯ F♯7(♭9) Bm7(add2) F♯ F♯7 Bm7
Piano

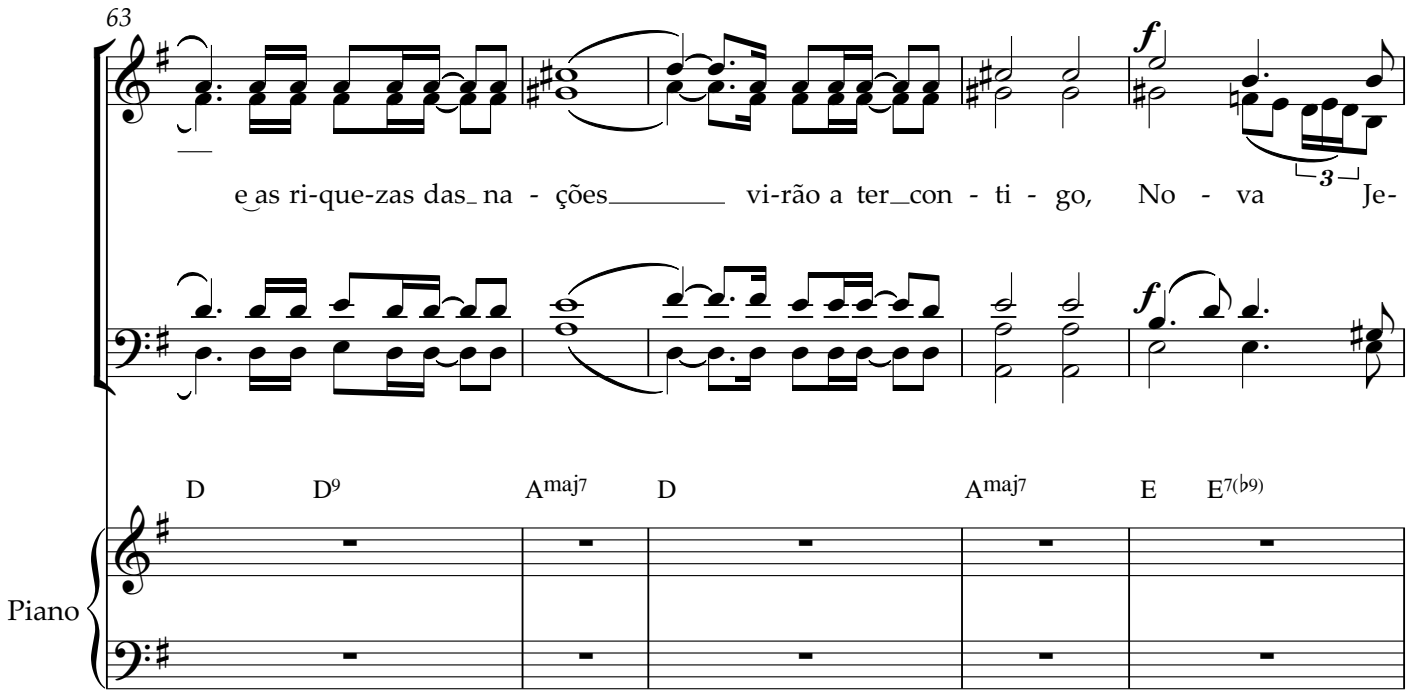
63
f
e as ri-que-zas das na - ções vi-rão a ter con - ti - go, No - va Je-
3
f
D D9 Amaj7 D Amaj7 E E7(♭9)
Piano

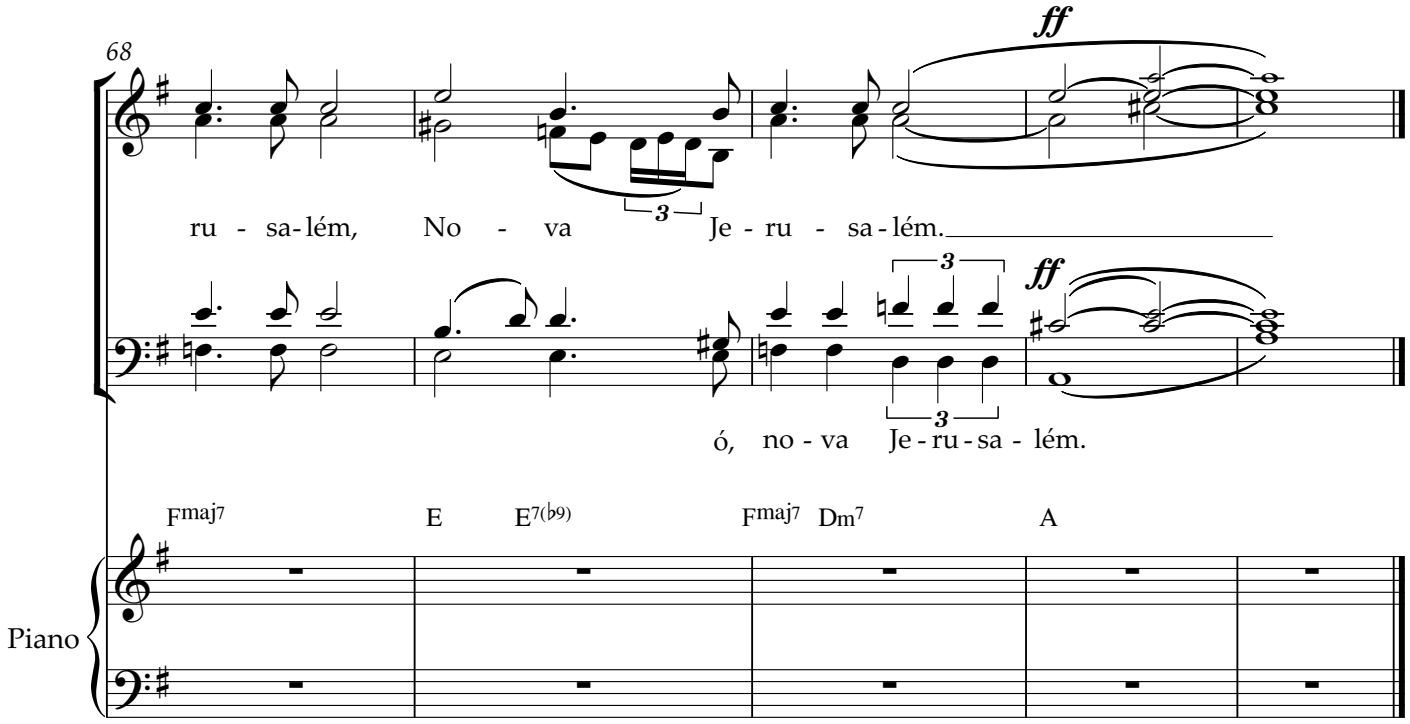
68
ff
ru - sa-lém, No - va Je - ru - sa - lém.
3
ff
3
ó, no - va Je - ru - sa - lém.
Fmaj7 E E7(♭9) Fmaj7 Dm7 A
Piano