Violoncello

564 - Dispõe-te, Resplandece!

Let. Is 60. 1-5

Mús. e Adap. W.D.S.
Arranjo: Jones Fabem

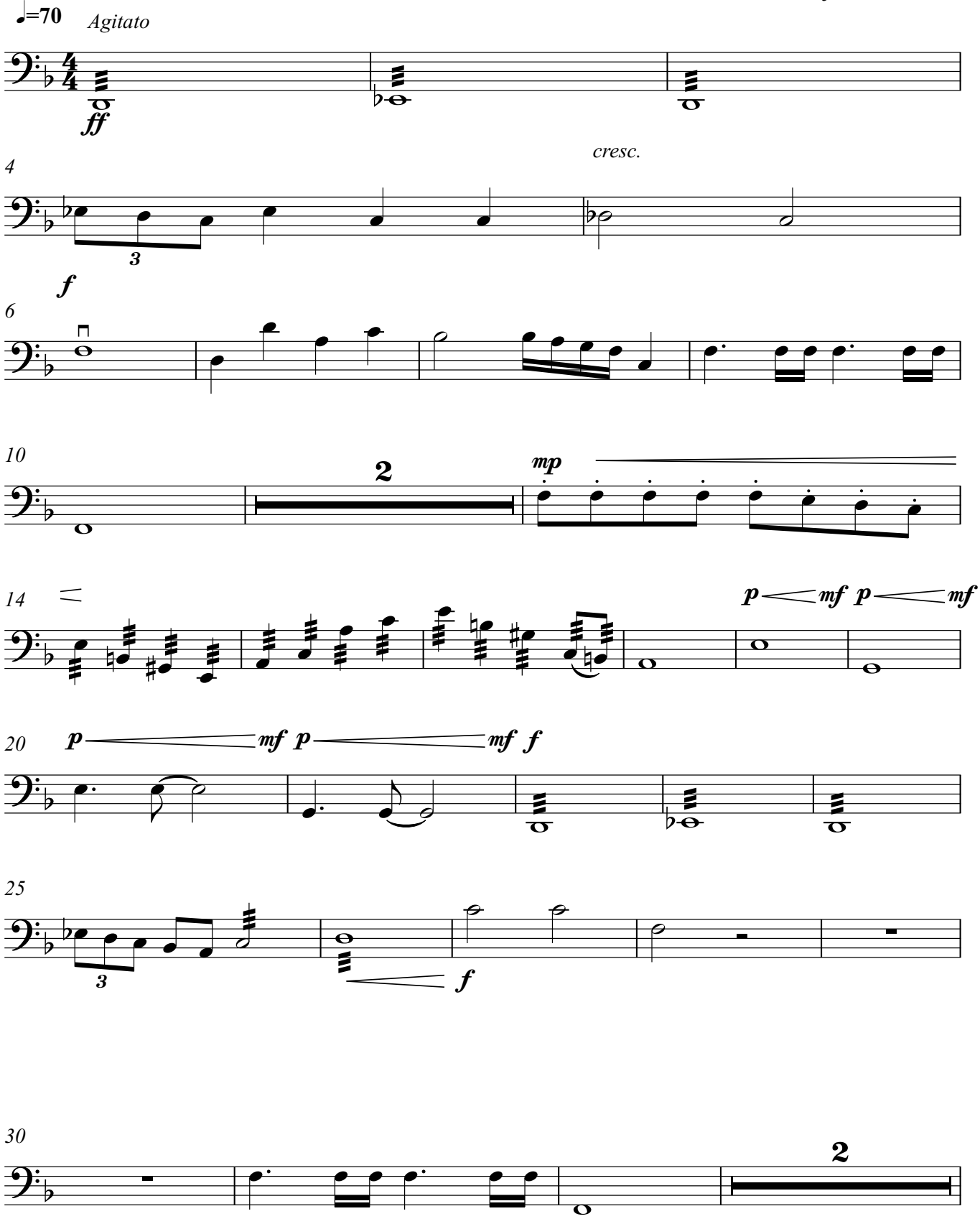

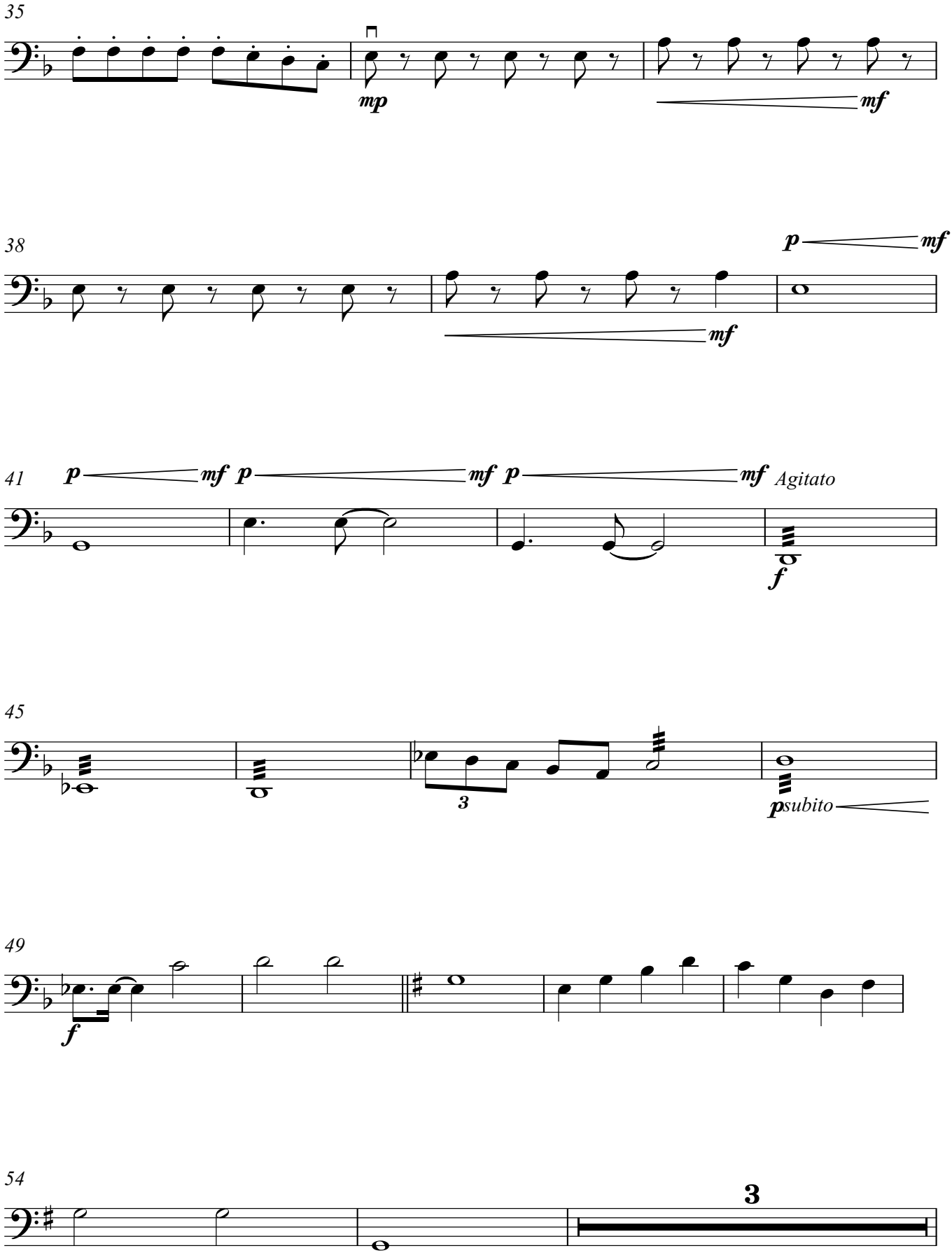
35
mp
mf
38
p
mf
mf
41
p
mf
p
mf
p
mf
Agitato
f
45
3
psubito
49
f
54
3

59

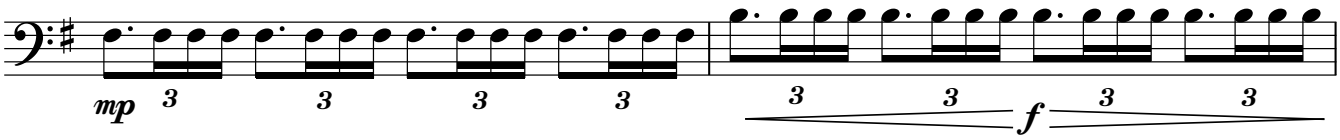

61

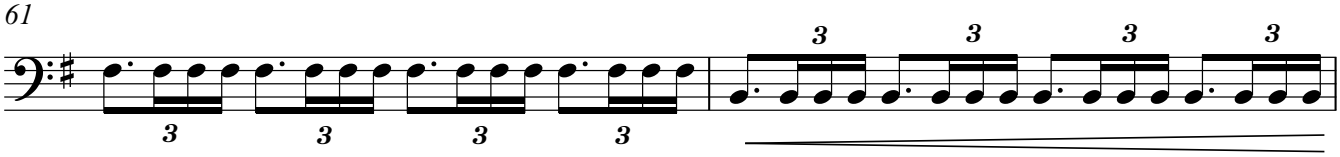

63

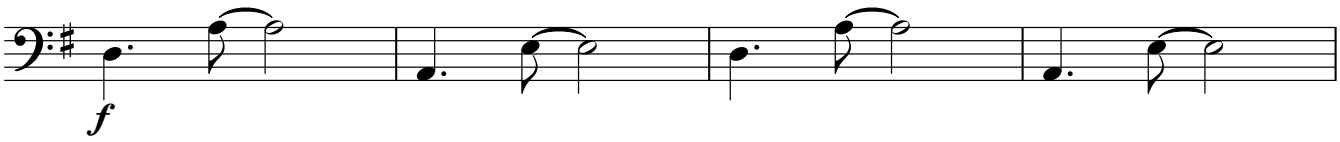

67 *Agitato*

