Viola

564 - Dispõe-te, Resplandece!

Let. Is 60. 1-5

Mús. e Adap. W.D.S.
Arranjo: Jones Fabem

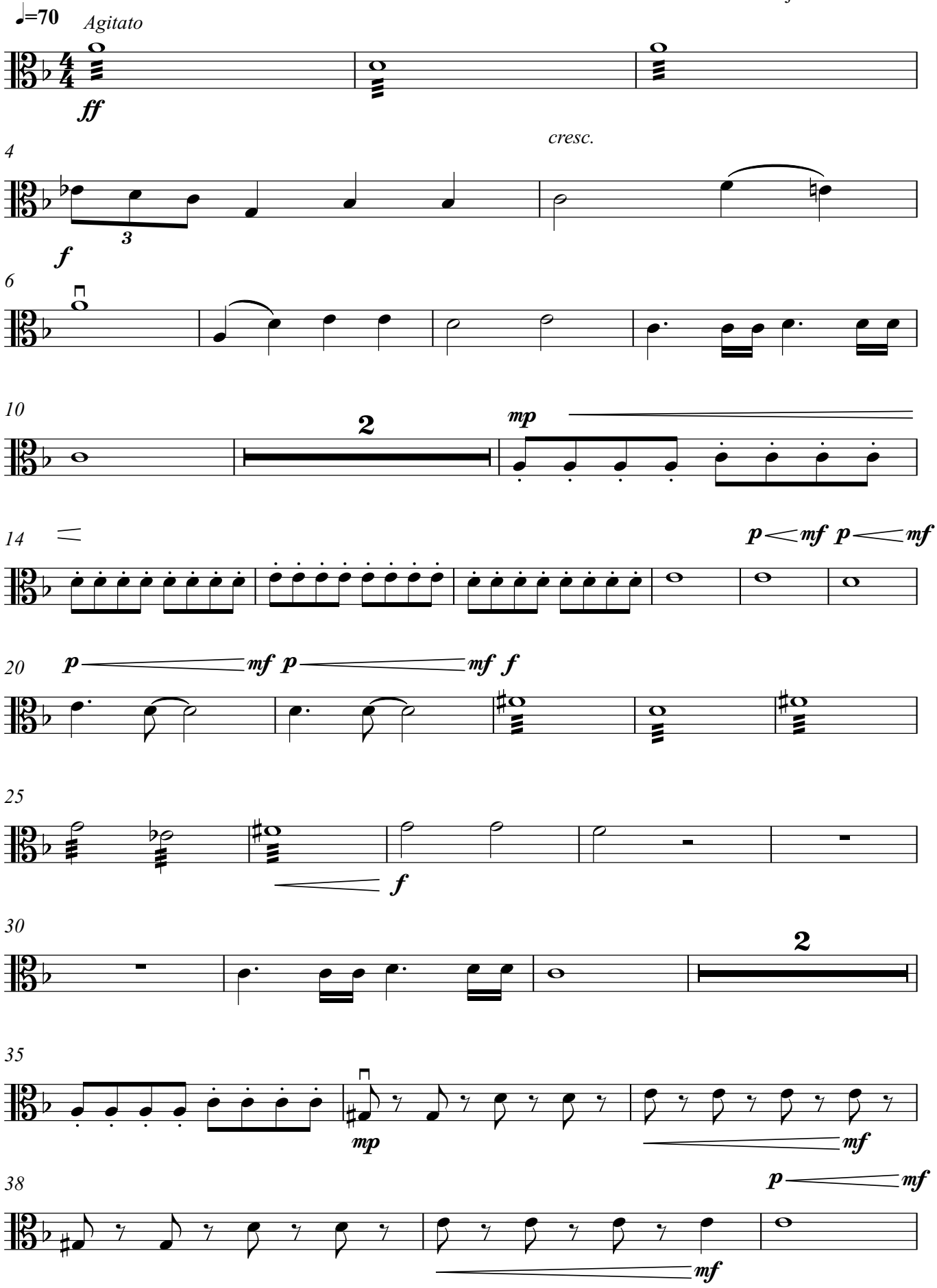

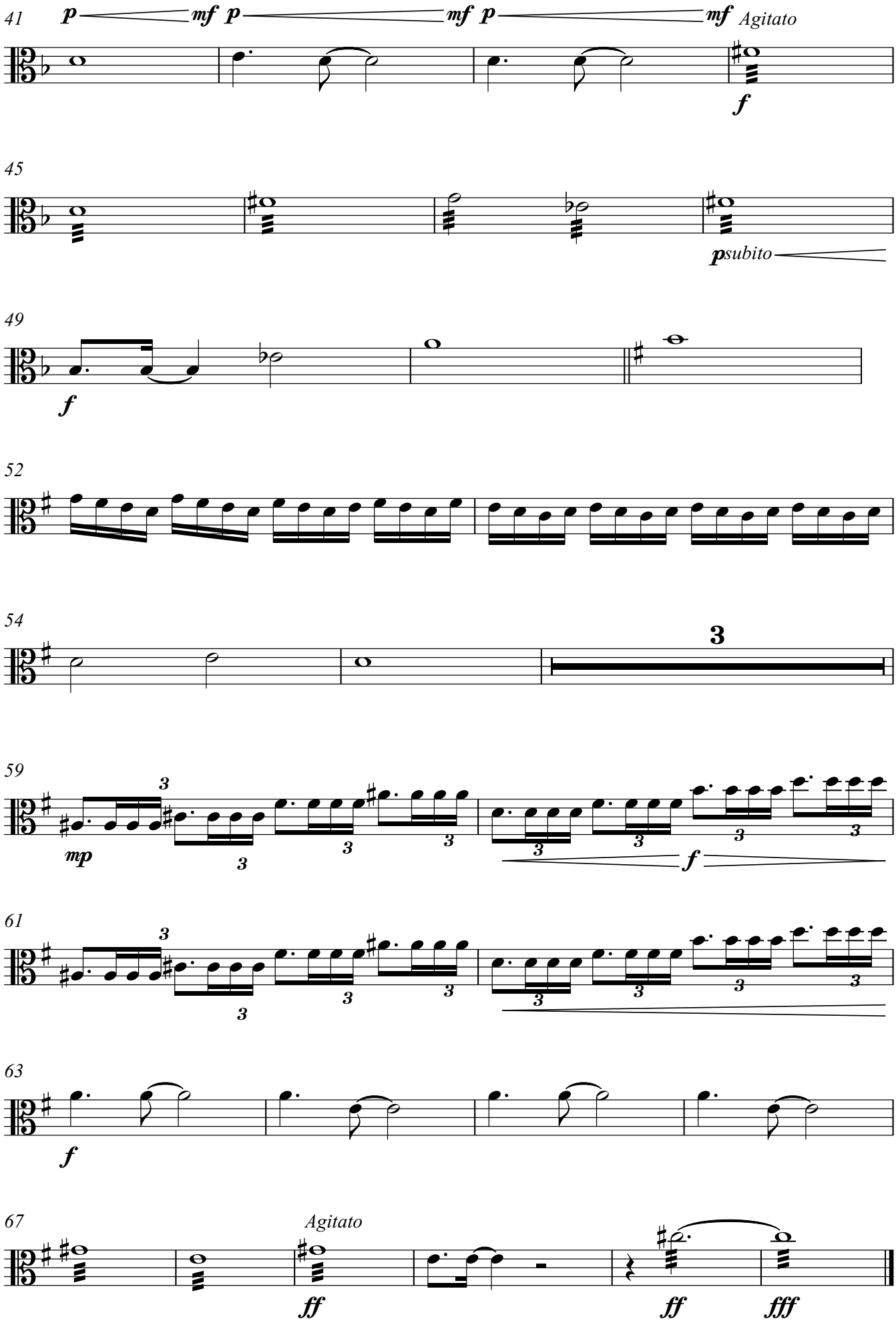
41
p mf p mf p mf Agitato
f
45
psubito
49
f
52
54
3
59
mp
f
61
63
f
67
Agitato
ff
ff
fff