Horns in F

564 - Dispõe-te, Resplandece!

Let. Is 60. 1-5

Mús. e Adap. W.D.S.
Arranjo: Jones Fabem

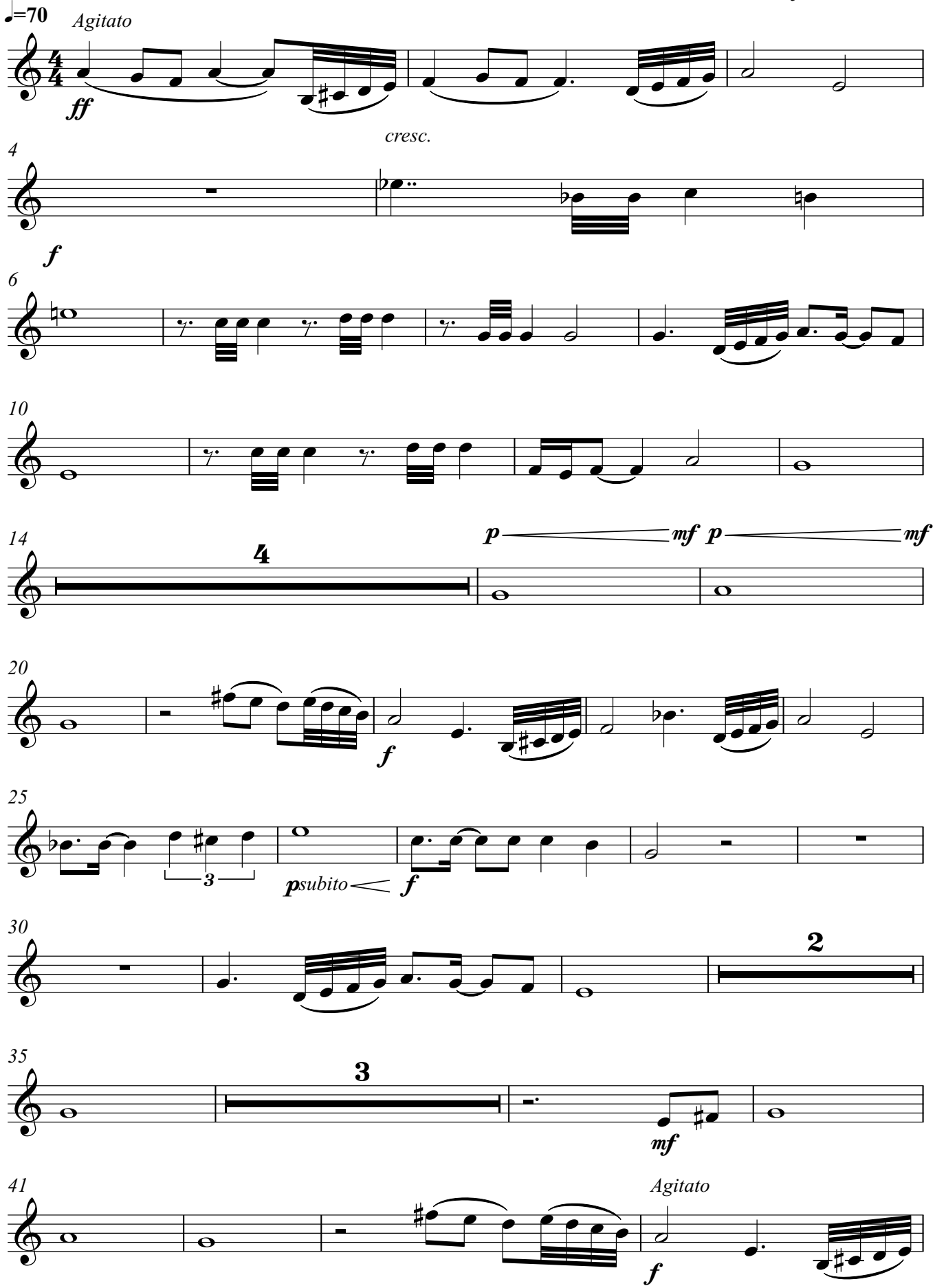

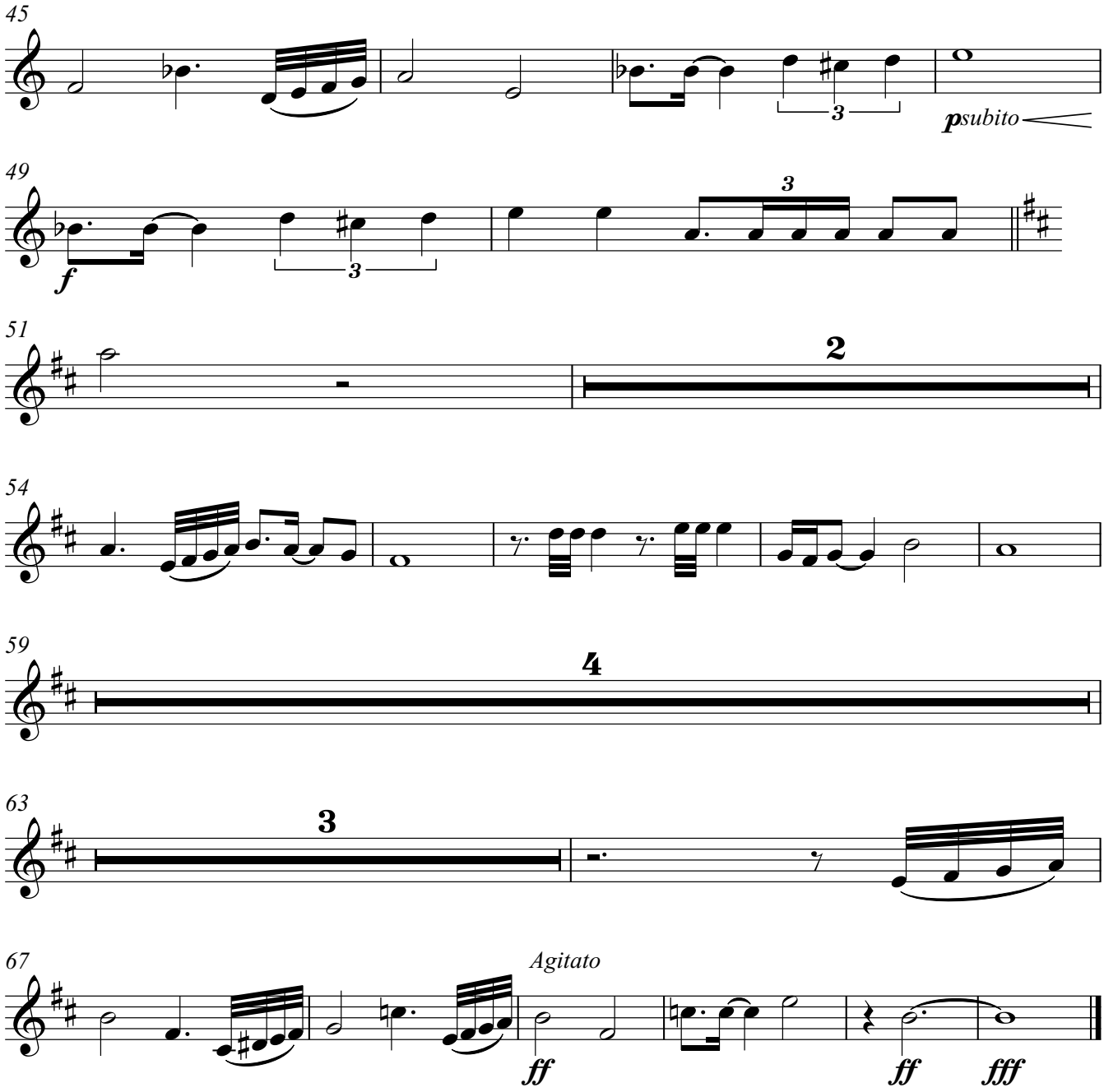
45
3
psubito
49
f
3
3
51
2
54
59
4
63
3
67
Agitato
ff
ff
fff