Morte, Ressurreição e Salvação

103 Vinde, Meninos

Let. / Mús. G.F.R. / Adap. S.P.K.

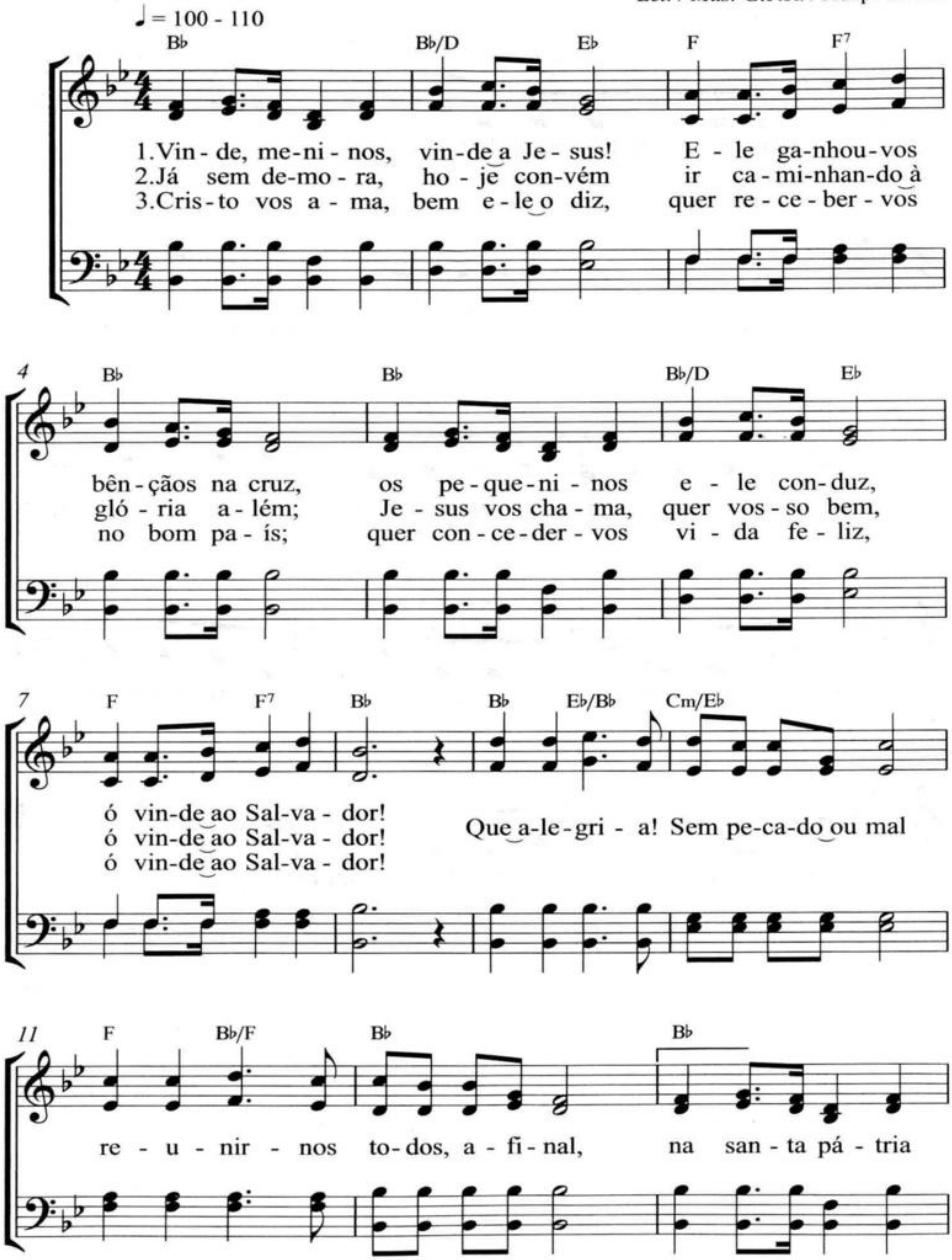

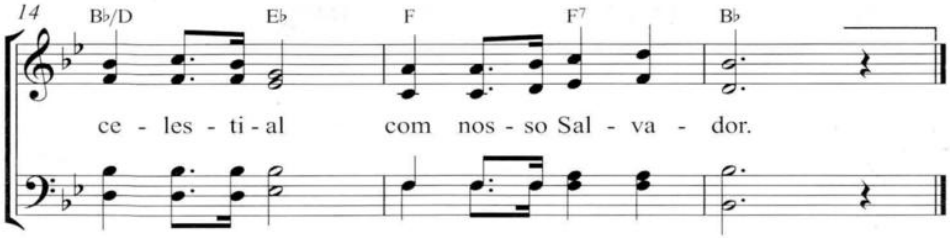

No Caminho Ele Me Guiará 104

Let. / Mús. J.C.J.

