Ouvi, Ó Céus, e Falarei

Dt 32. 1-4

Gerson Beluci Miguel
Orquestração: Weider Martins e João Marcos D. Santos
Arr. Vocal: Weider Martins

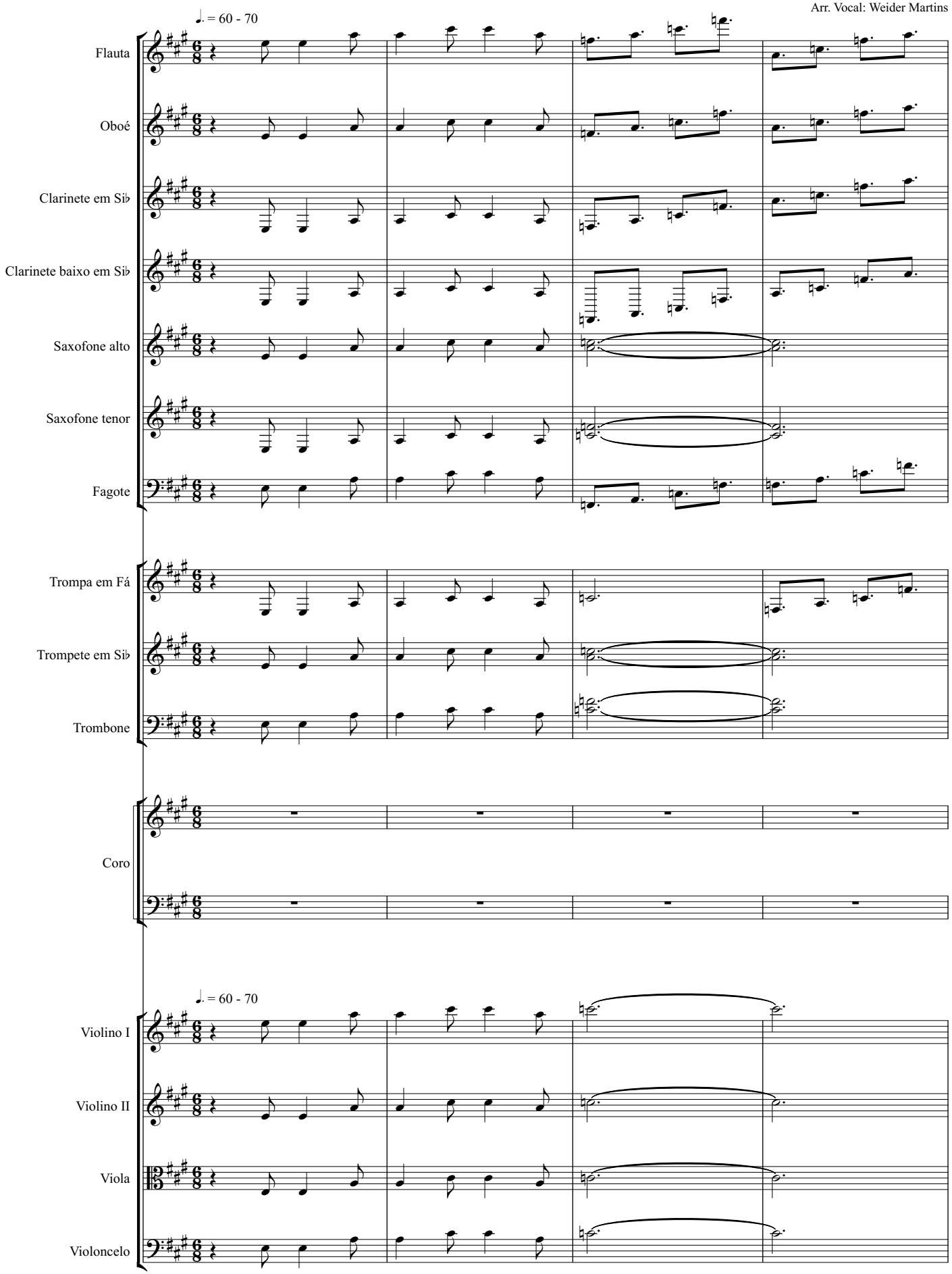

DEPARTAMENTO DE LOUVOR

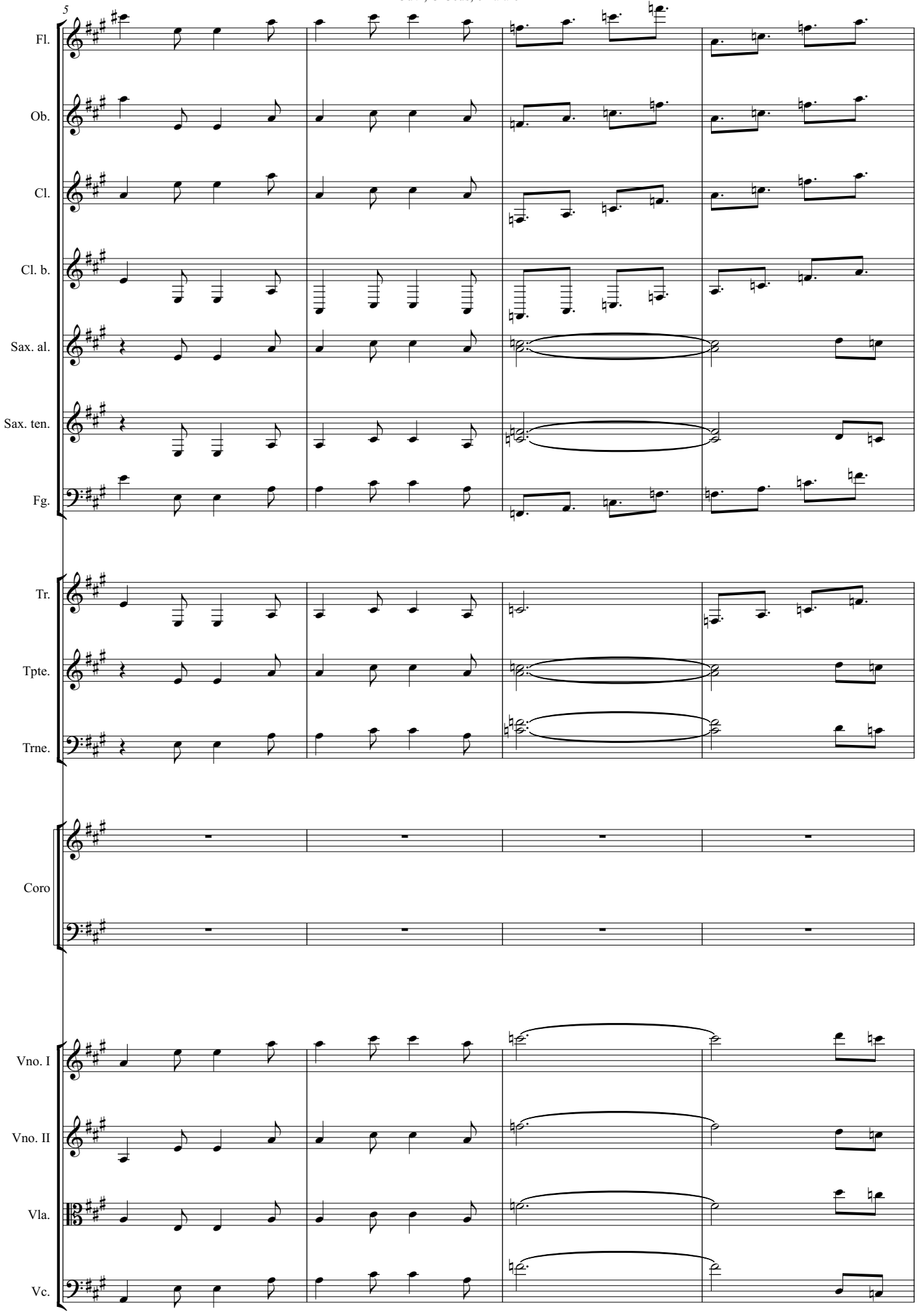
5
Fl.
Ob.
Cl.
Cl. b.
Sax. al.
Sax. ten.
Fg.
Tr.
Tpte.
Trne.
Coro
Vno. I
Vno. II
Vla.
Vc.

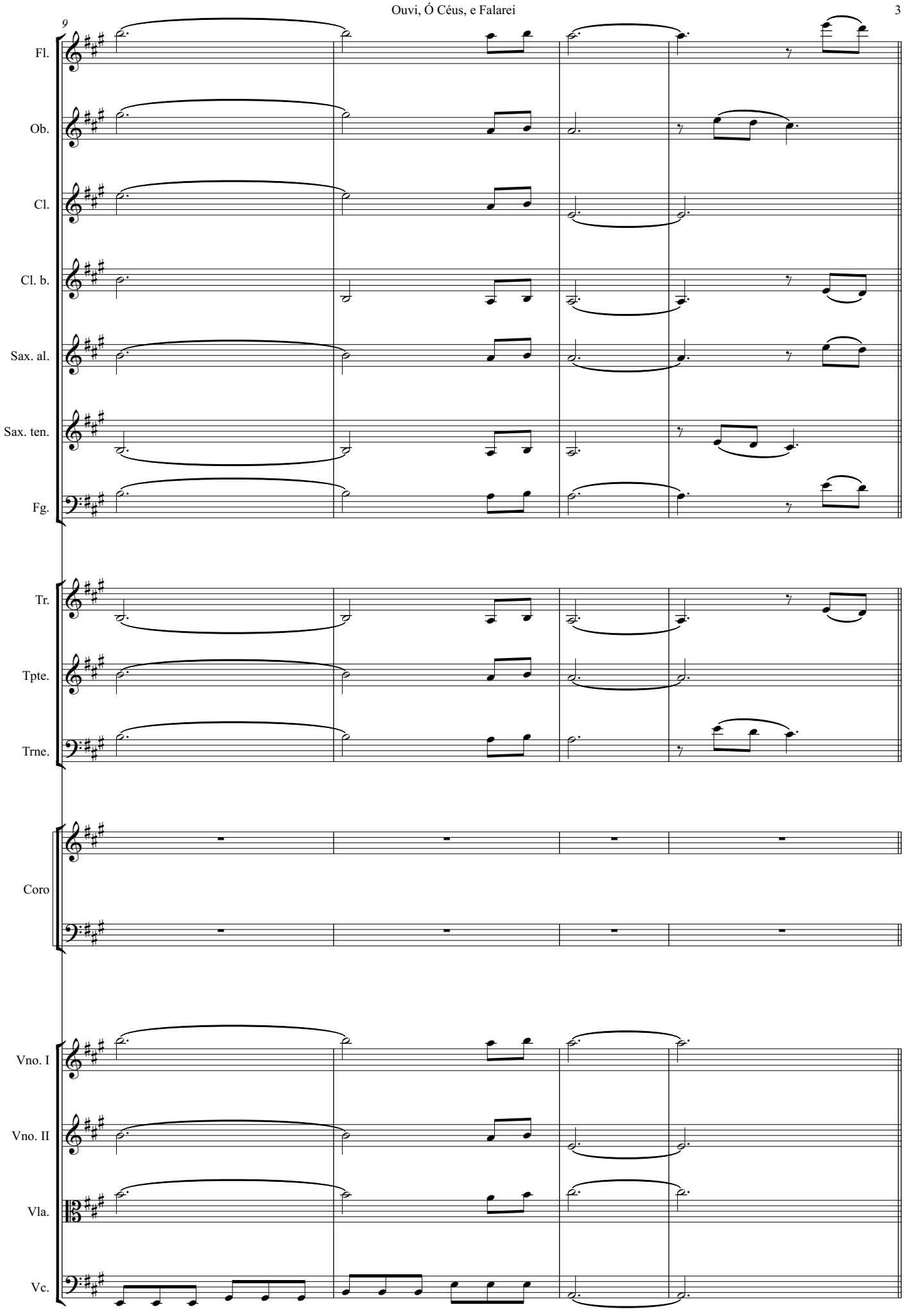
9
Fl.
Ob.
Cl.
Cl. b.
Sax. al.
Sax. ten.
Fg.
Tr.
Tpte.
Trne.
Coro
Vno. I
Vno. II
Vla.
Vc.

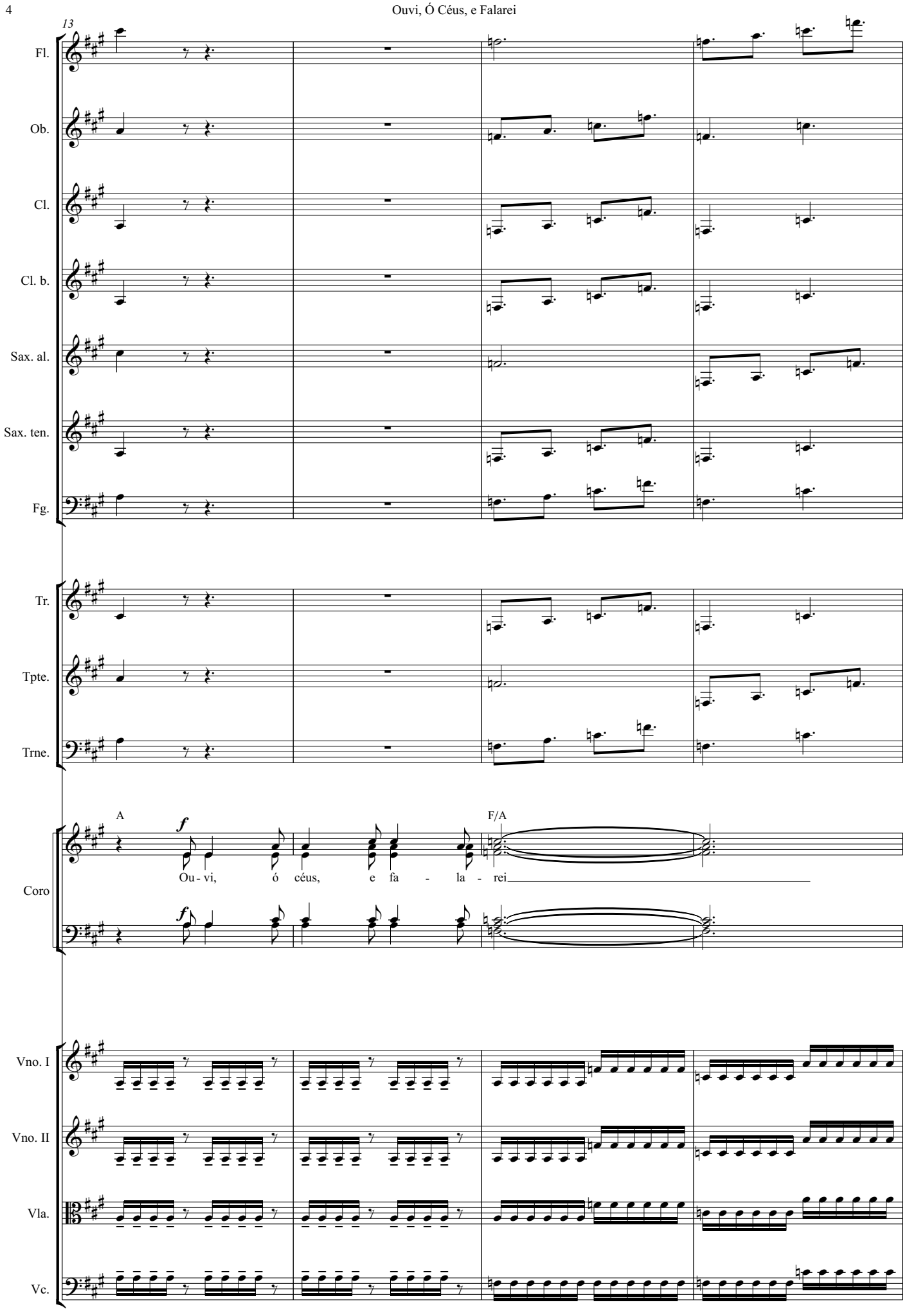
13
Fl.
Ob.
Cl.
Cl. b.
Sax. al.
Sax. ten.
Fg.
Tr.
Tpte.
Trne.
A
F/A
Coro
Ou - vi, ó céus, e fa - la - rei
Vno. I
Vno. II
Vla.
Vc.

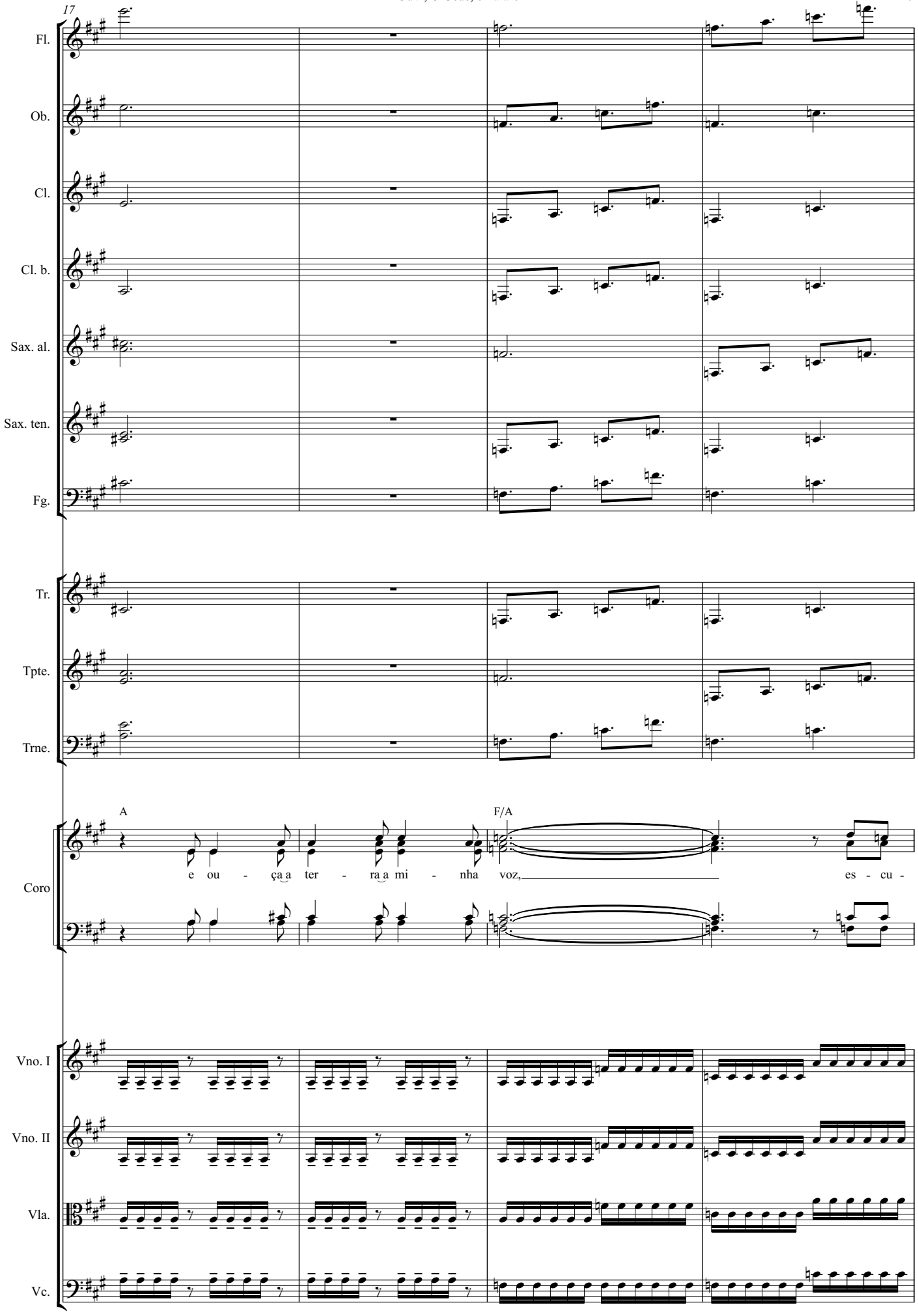
17
Fl.
Ob.
Cl.
Cl. b.
Sax. al.
Sax. ten.
Fg.
Tr.
Tpte.
Trne.
A
F/A
Coro
e ou - ça a ter - ra a mi - nha voz, es - cu -
Vno. I
Vno. II
Vla.
Vc.

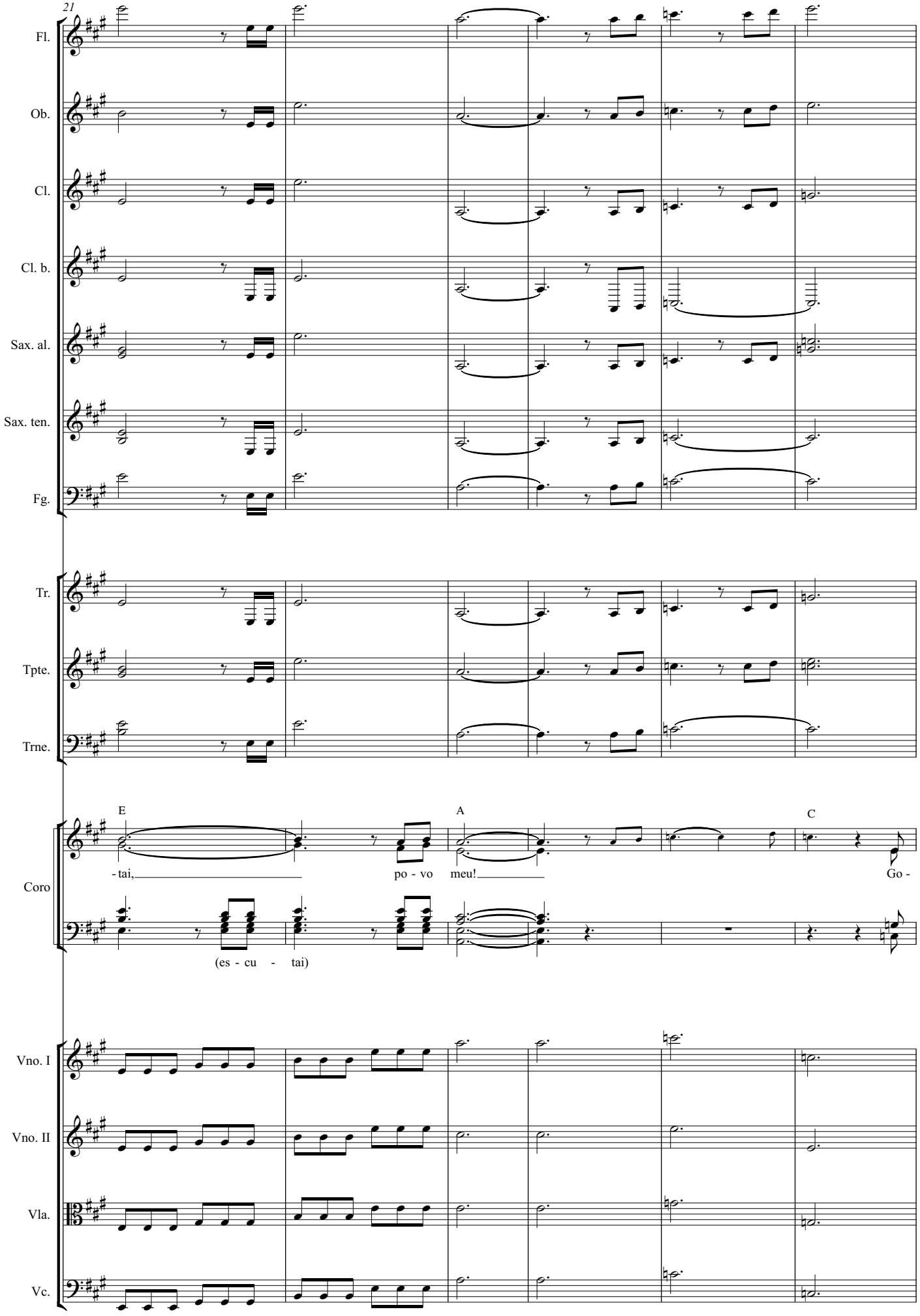
21
Fl.
Ob.
Cl.
Cl. b.
Sax. al.
Sax. ten.
Fg.
Tr.
Tpte.
Trne.
E
A
C
Coro
- tai,
po - vo
meu!
Go -
(es - cu - tai)
Vno. I
Vno. II
Vla.
Vc.

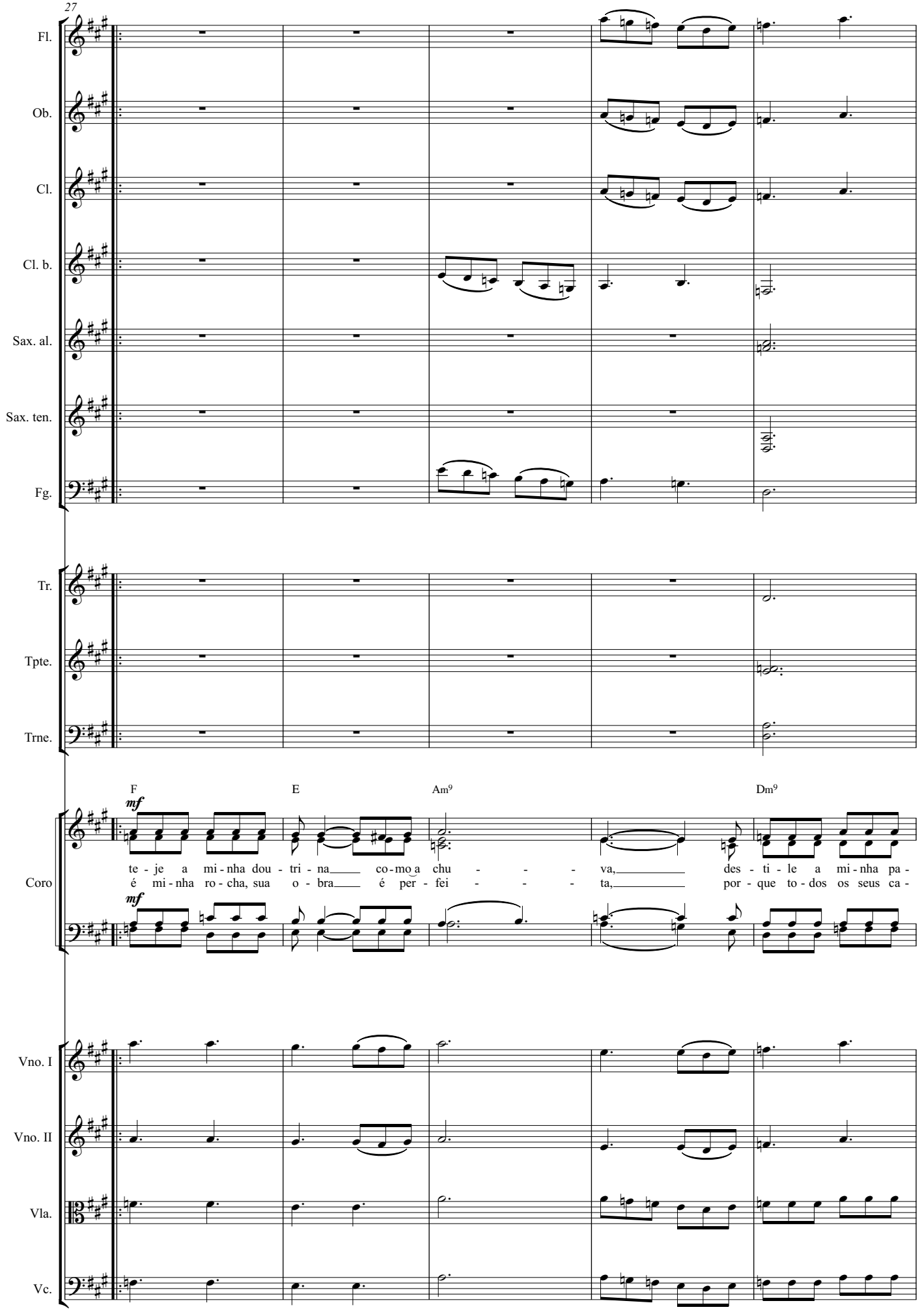
27
Fl.
Ob.
Cl.
Cl. b.
Sax. al.
Sax. ten.
Fg.
Tr.
Tpte.
Trne.
F
E
Am9
Dm9
mf
Coro
te - je a mi - nha dou - tri - na co - mo a chu - - - va, des - ti - le a mi - nha pa -
é mi - nha ro - cha, sua o - bra é per - fei - - - ta, por - que to - dos os seus ca -
Vno. I
Vno. II
Vla.
Vc.

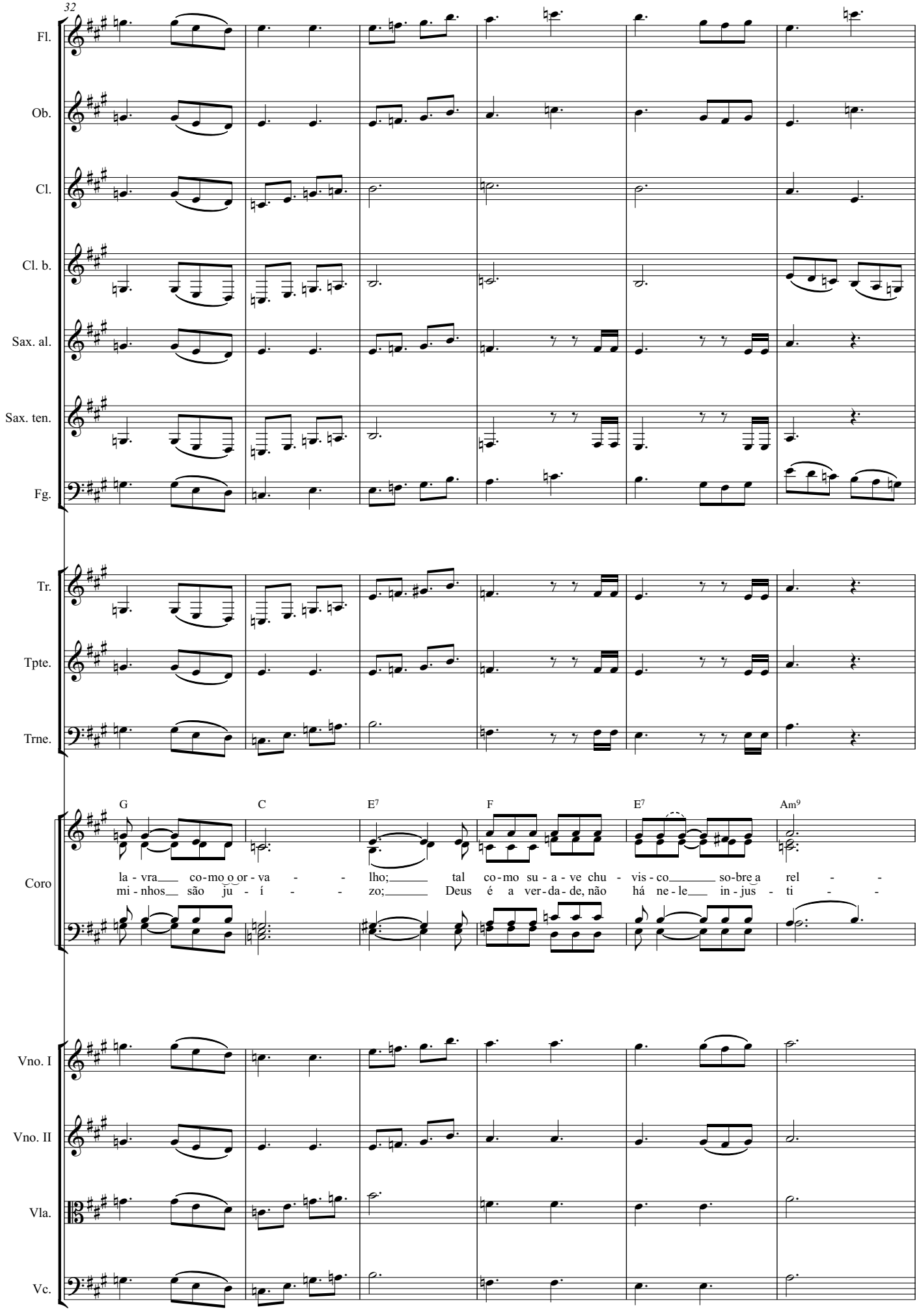
32
Fl.
Ob.
Cl.
Cl. b.
Sax. al.
Sax. ten.
Fg.
Tr.
Tpte.
Trne.
G
C
E7
F
E7
Am9
Coro
la - vra co - mo o or - va - lho; tal co - mo su - a - ve chu - vis - co so - bre a rel - -
mi - nhos são ju - í - zo; Deus é a ver - da - de, não há ne - le in - jus - ti - -
Vno. I
Vno. II
Vla.
Vc.

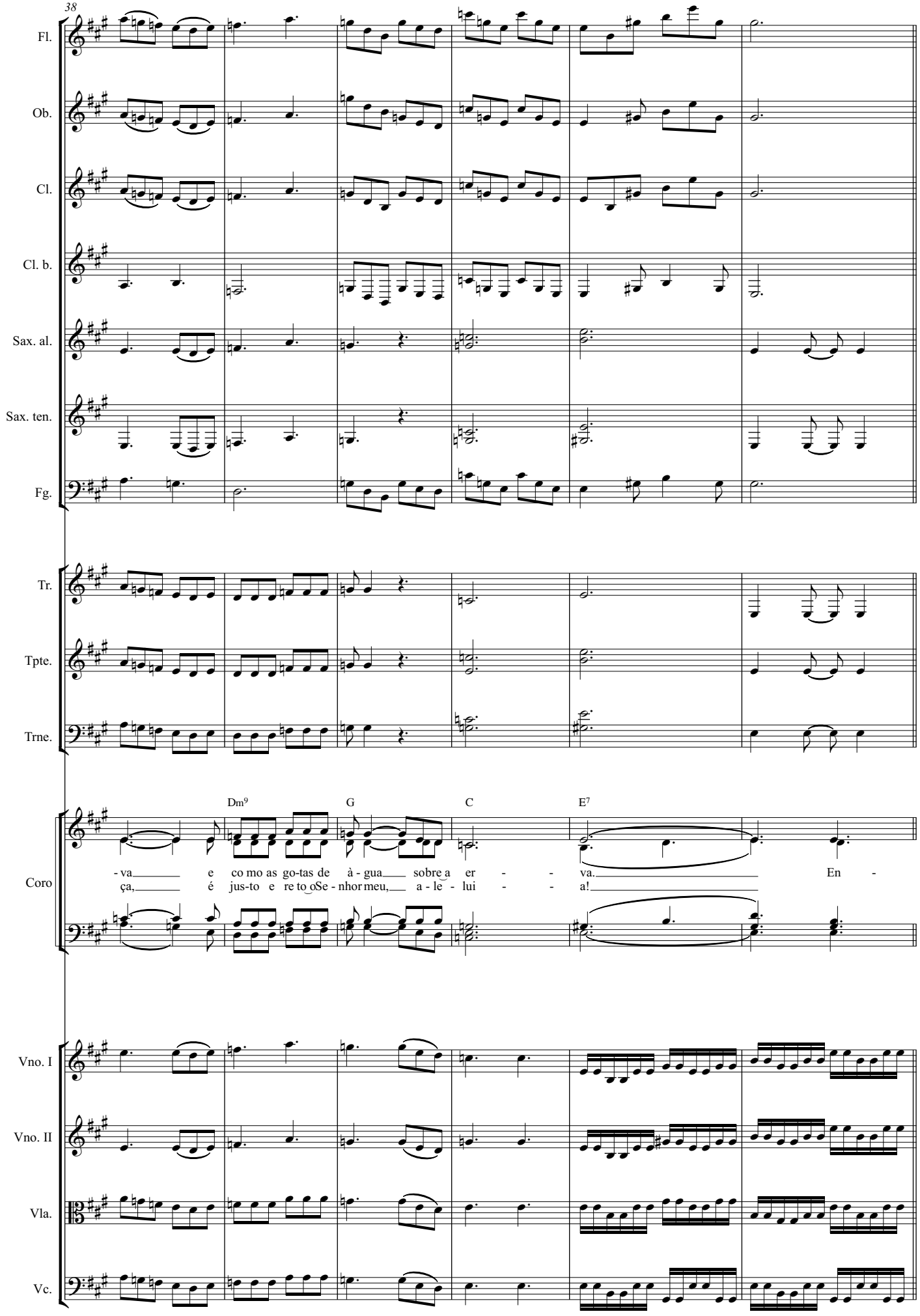
38
Fl.
Ob.
Cl.
Cl. b.
Sax. al.
Sax. ten.
Fg.
Tr.
Tpte.
Trne.
Dm9
G
C
E7
Coro
- va e co mo as go-tas de à - gua sobre a er - - va. En -
ça, é jus-to e re to Se - nhor meu, a - le - lui - - a!
Vno. I
Vno. II
Vla.
Vc.

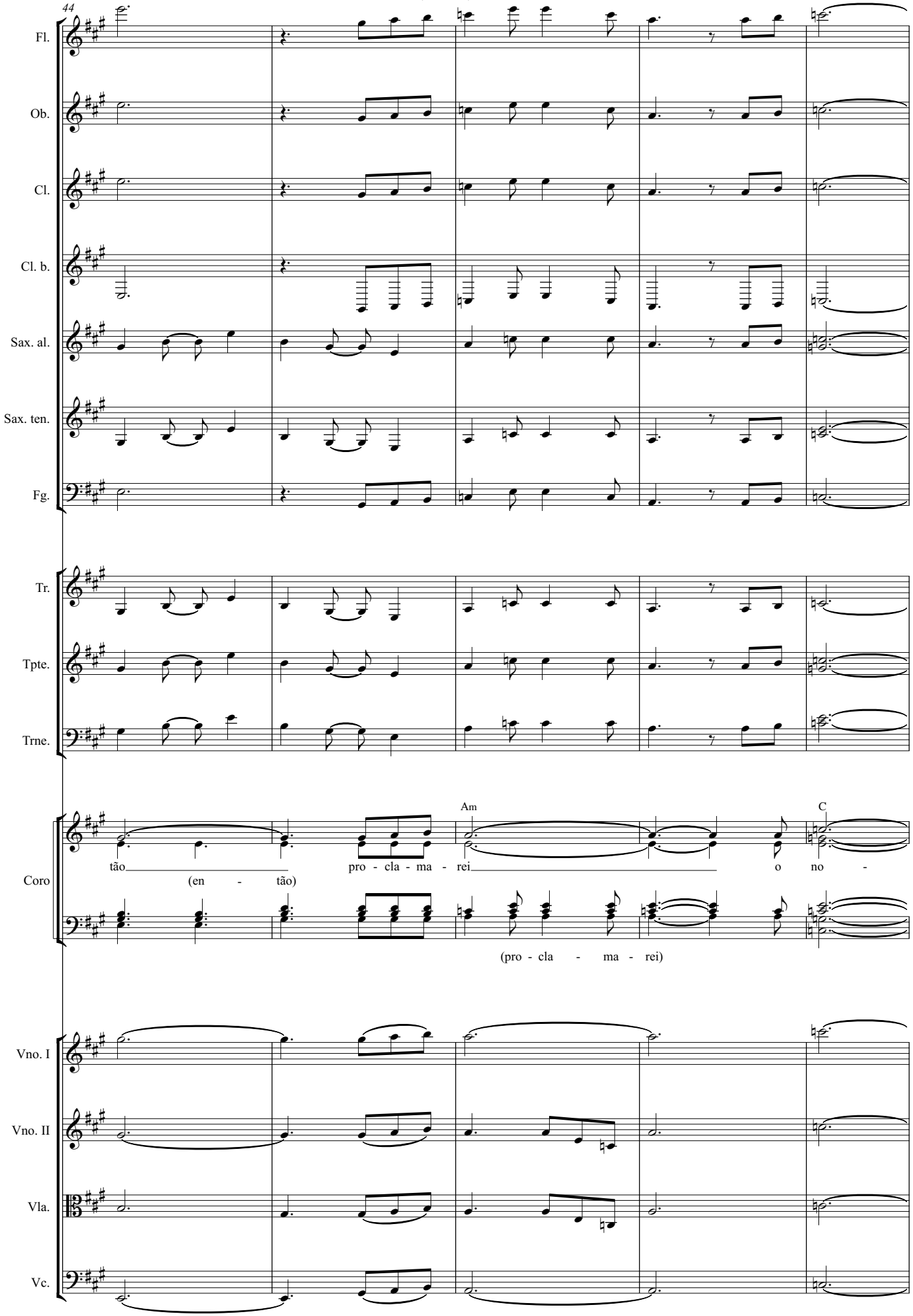
44
Fl.
Ob.
Cl.
Cl. b.
Sax. al.
Sax. ten.
Fg.
Tr.
Tpte.
Trne.
Coro
Am
C
tão pro - cla - ma - rei o no -
(en - tão)
(pro - cla - ma - rei)
Vno. I
Vno. II
Vla.
Vc.

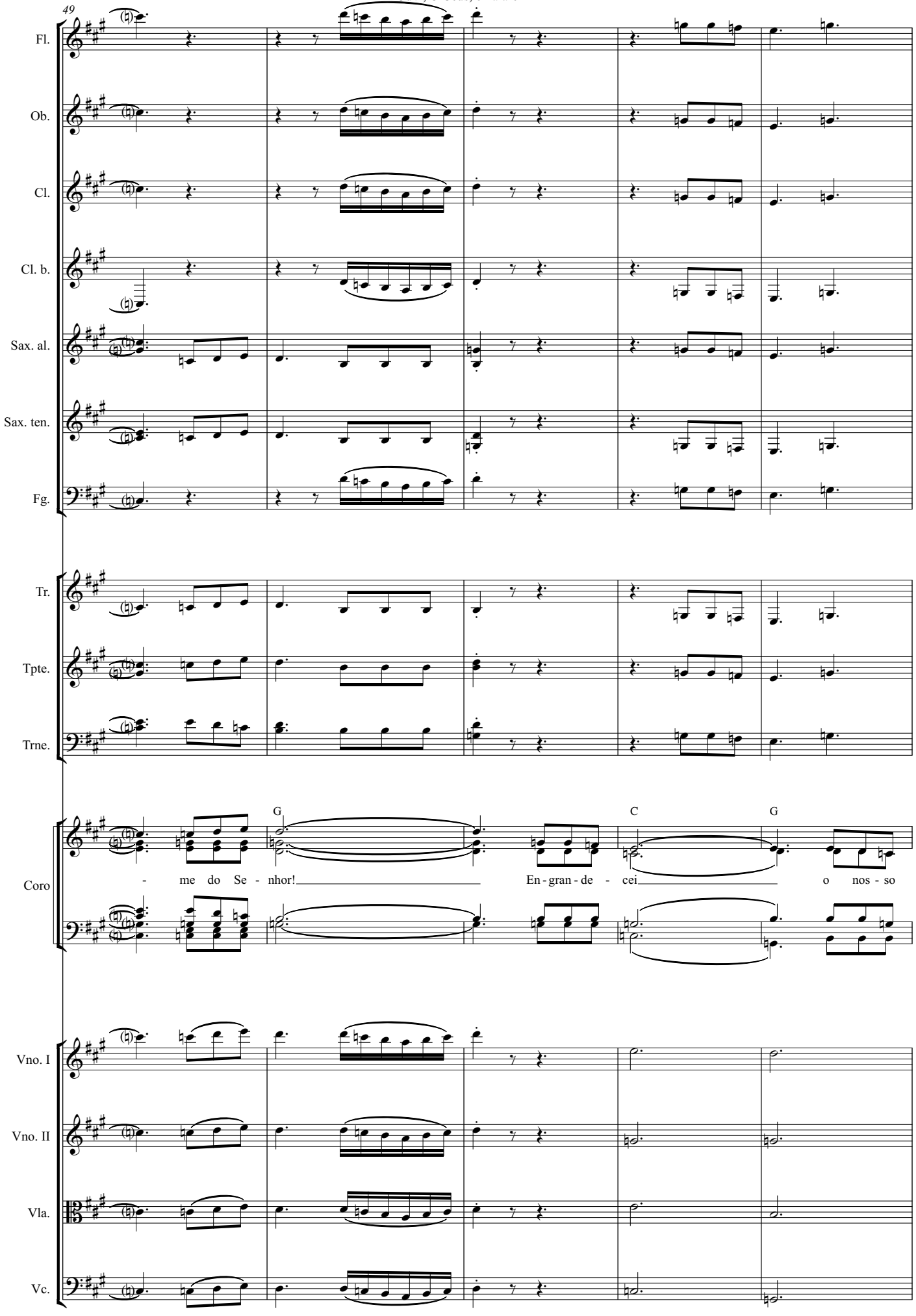
49
Fl.
Ob.
Cl.
Cl. b.
Sax. al.
Sax. ten.
Fg.
Tr.
Tpte.
Trne.
G
C
G
Coro
- me do Se - nhor!
En - gran - de - cei
o nos - so
Vno. I
Vno. II
Vla.
Vc.

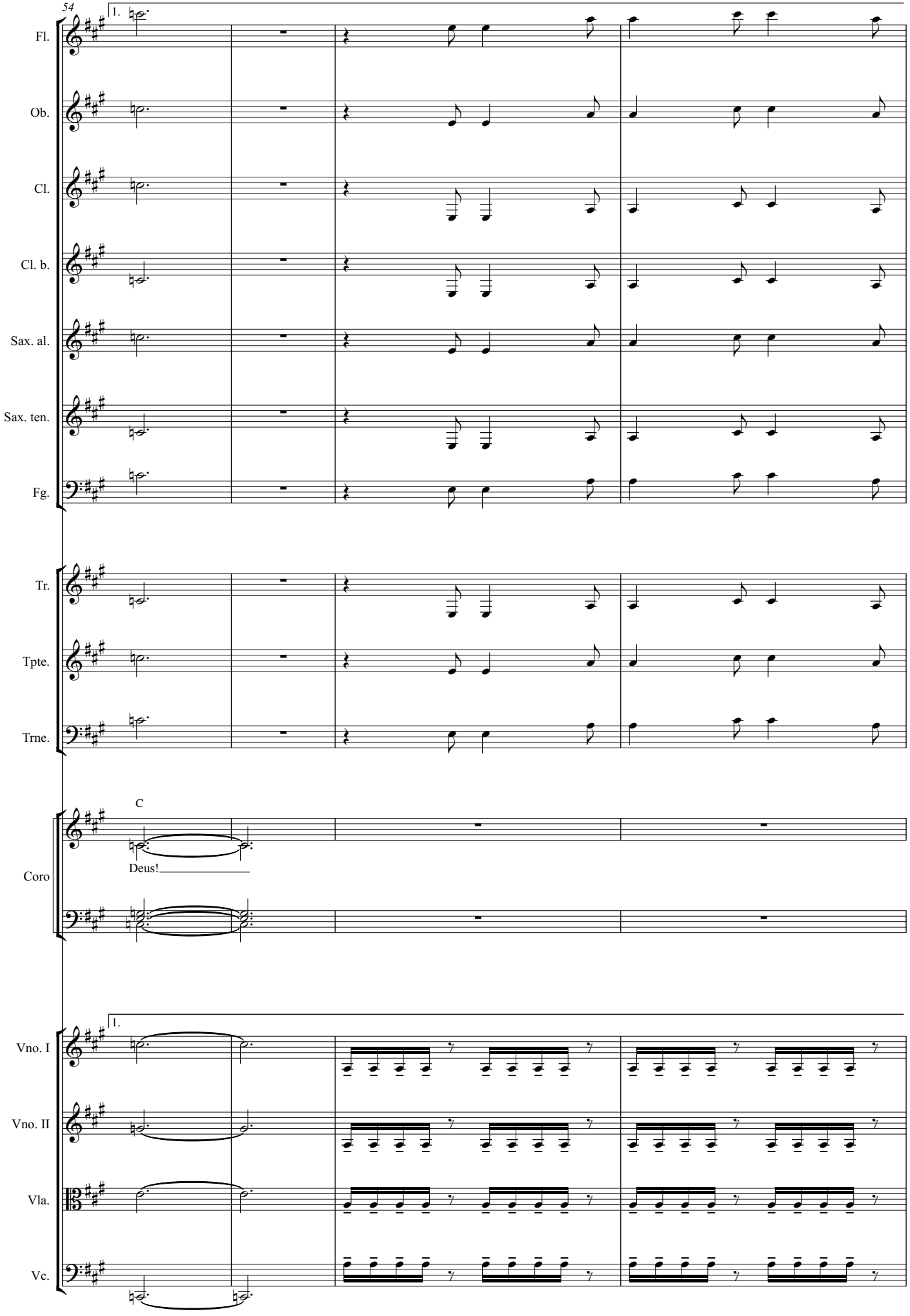
54
1.
Fl.
Ob.
Cl.
Cl. b.
Sax. al.
Sax. ten.
Fg.
Tr.
Tpte.
Trne.
C
Coro
Deus!
1.
Vno. I
Vno. II
Vla.
Vc.

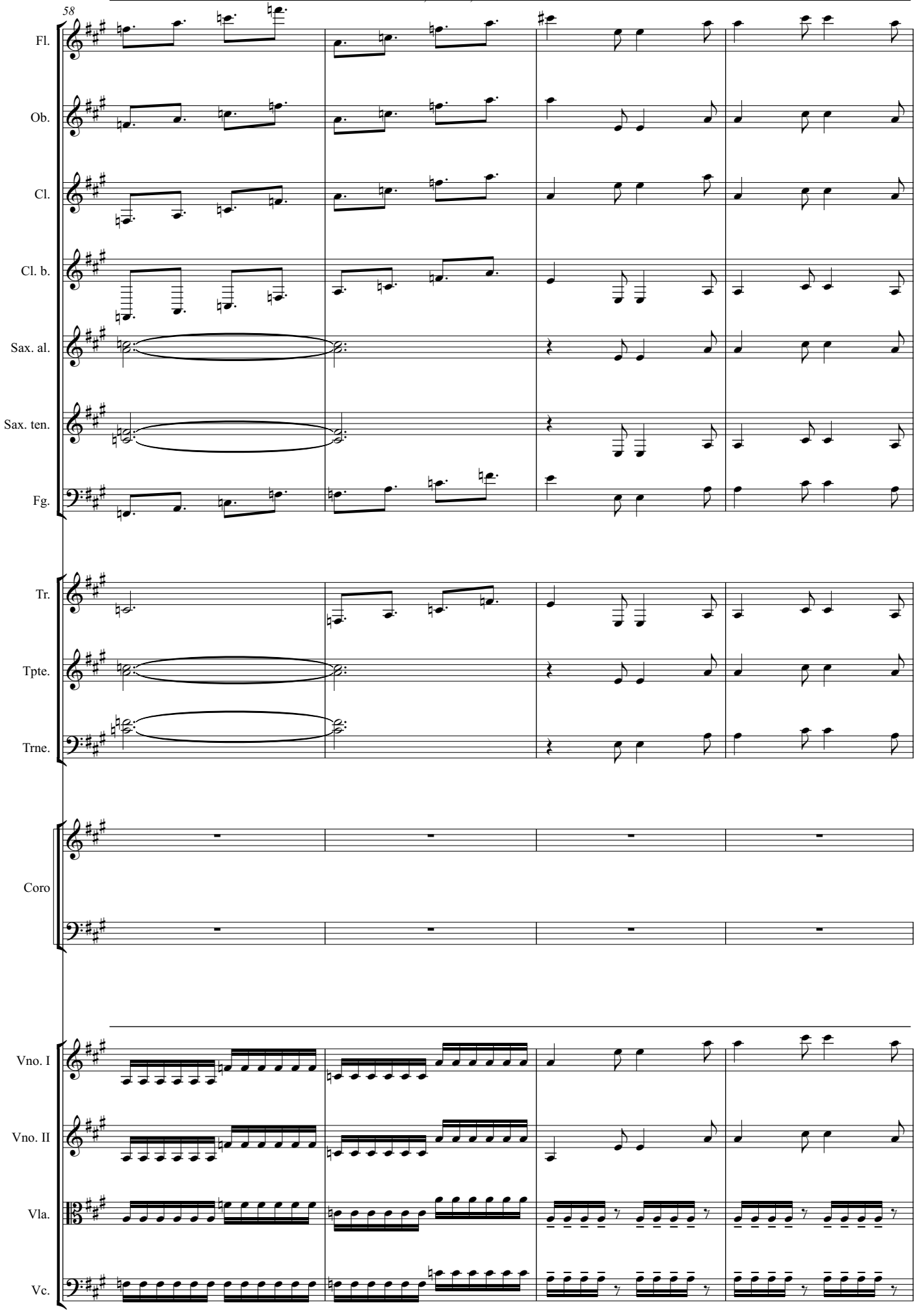
58
Fl.
Ob.
Cl.
Cl. b.
Sax. al.
Sax. ten.
Fg.
Tr.
Tpte.
Trne.
Coro
Vno. I
Vno. II
Vla.
Vc.

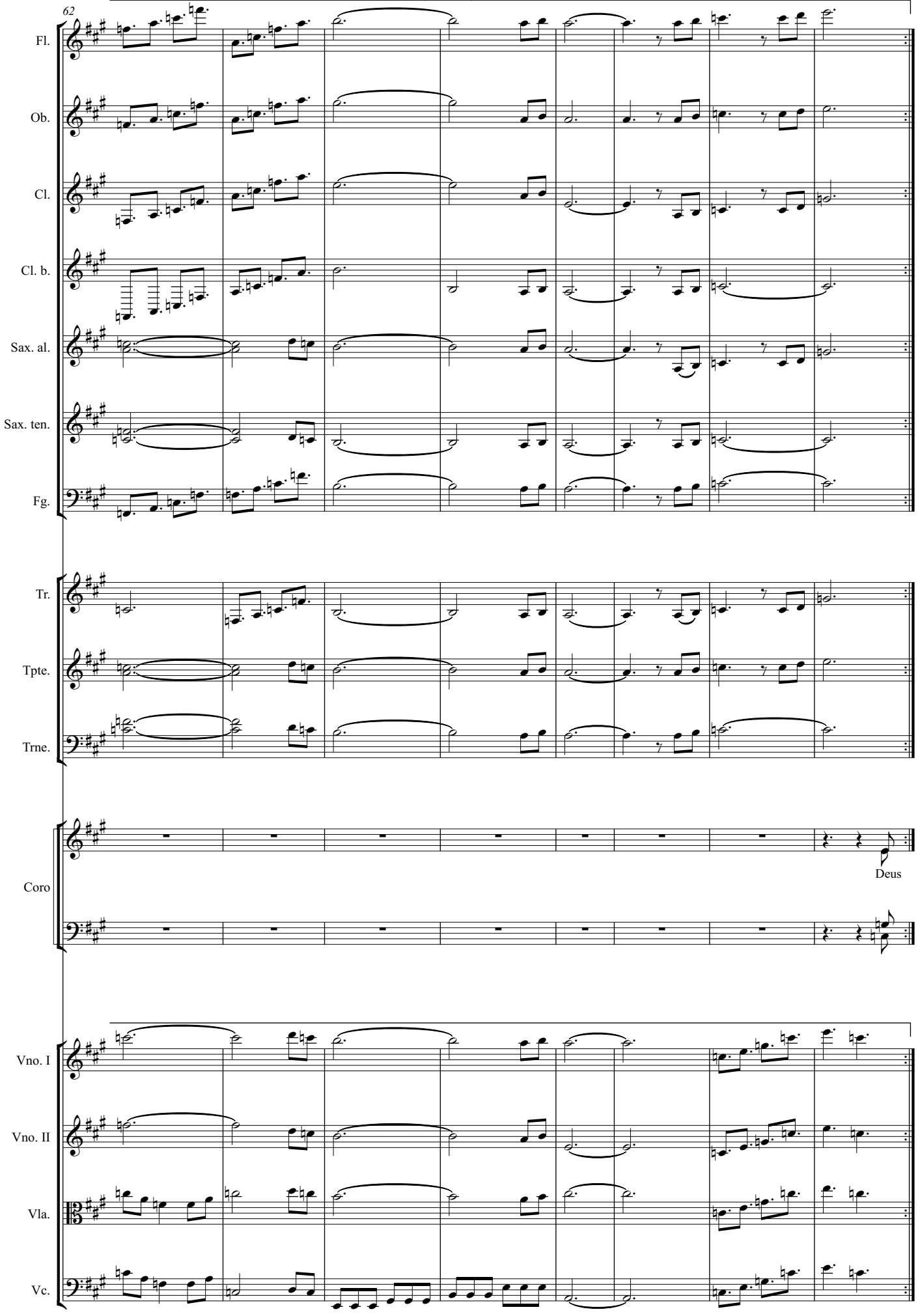
62
Fl.
Ob.
Cl.
Cl. b.
Sax. al.
Sax. ten.
Fg.
Tr.
Tpte.
Trne.
Coro
Deus
Vno. I
Vno. II
Vla.
Vc.

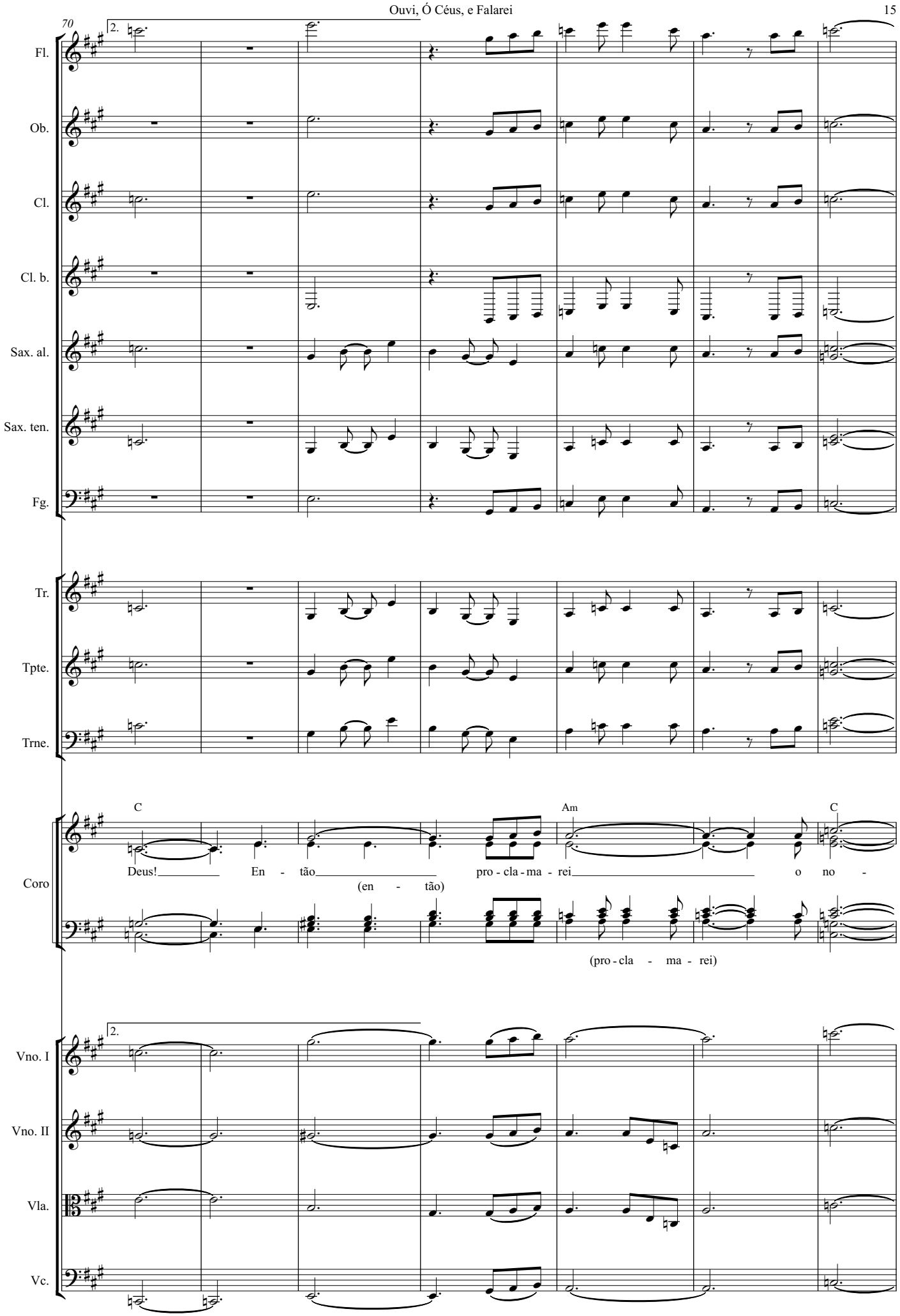
70
2.
Fl.
Ob.
Cl.
Cl. b.
Sax. al.
Sax. ten.
Fg.
Tr.
Tpte.
Trne.
C
Am
C
Coro
Deus! En - tão pro - cla - ma - rei o no -
(en - tão)
(pro - cla - ma - rei)
2.
Vno. I
Vno. II
Vla.
Vc.

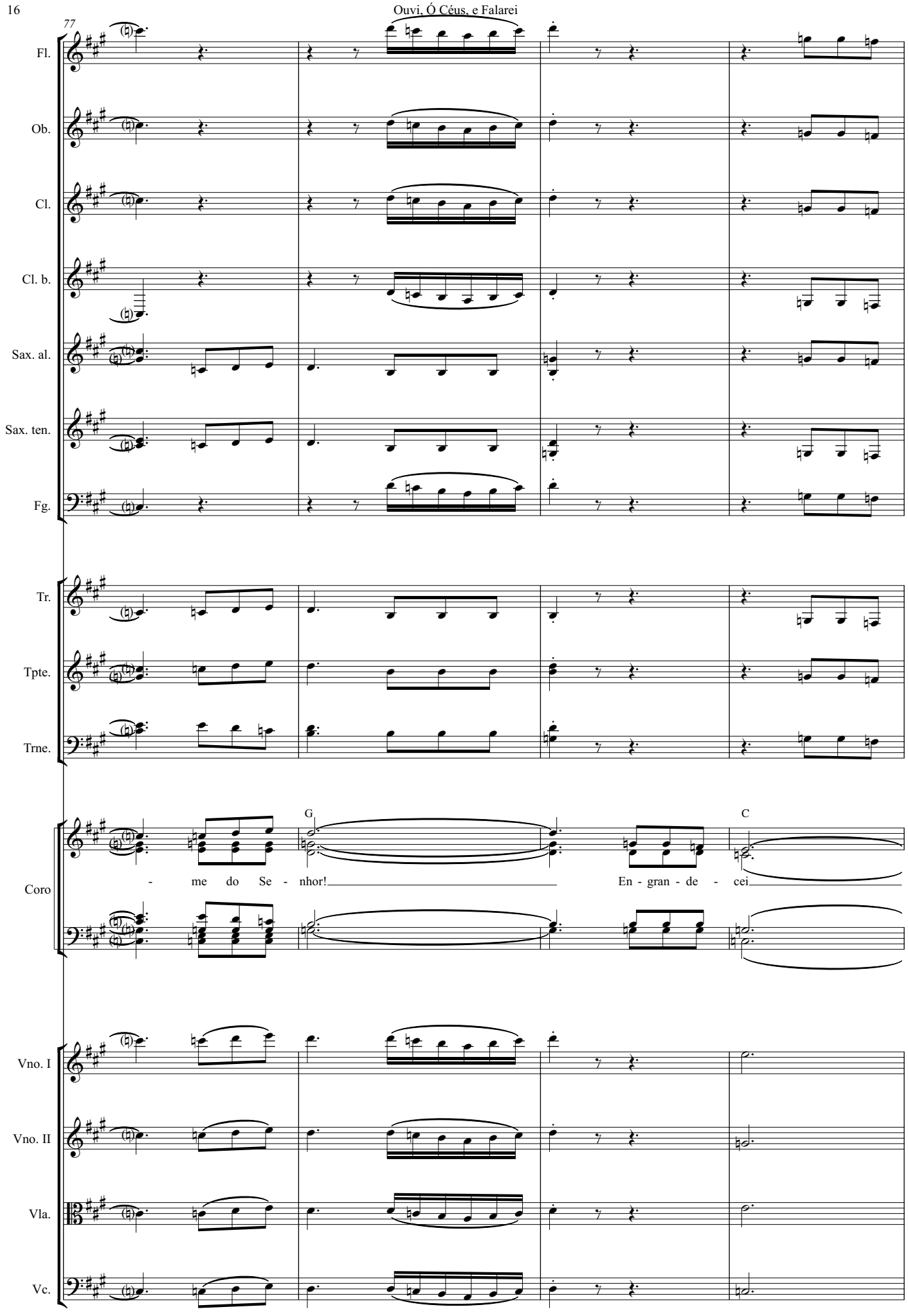
77
Fl.
Ob.
Cl.
Cl. b.
Sax. al.
Sax. ten.
Fg.
Tr.
Tpte.
Trne.
G
C
Coro
- me do Se - nhor!
En - gran - de - cei
Vno. I
Vno. II
Vla.
Vc.

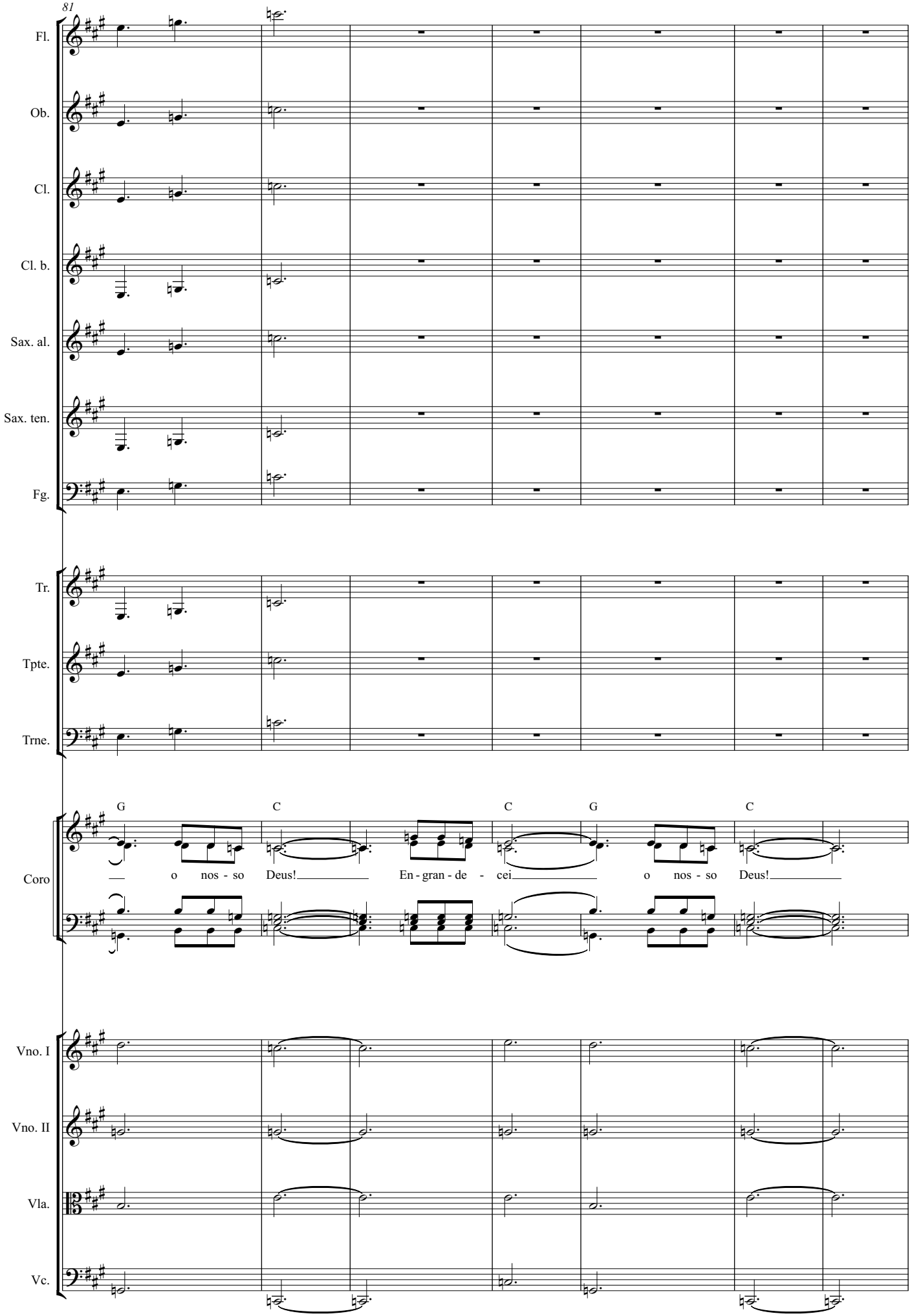
81
Fl.
Ob.
Cl.
Cl. b.
Sax. al.
Sax. ten.
Fg.
Tr.
Tpte.
Trne.
G
C
C
G
C
Coro
— o nos - so Deus! En - gran - de - cei o nos - so Deus!
Vno. I
Vno. II
Vla.
Vc.

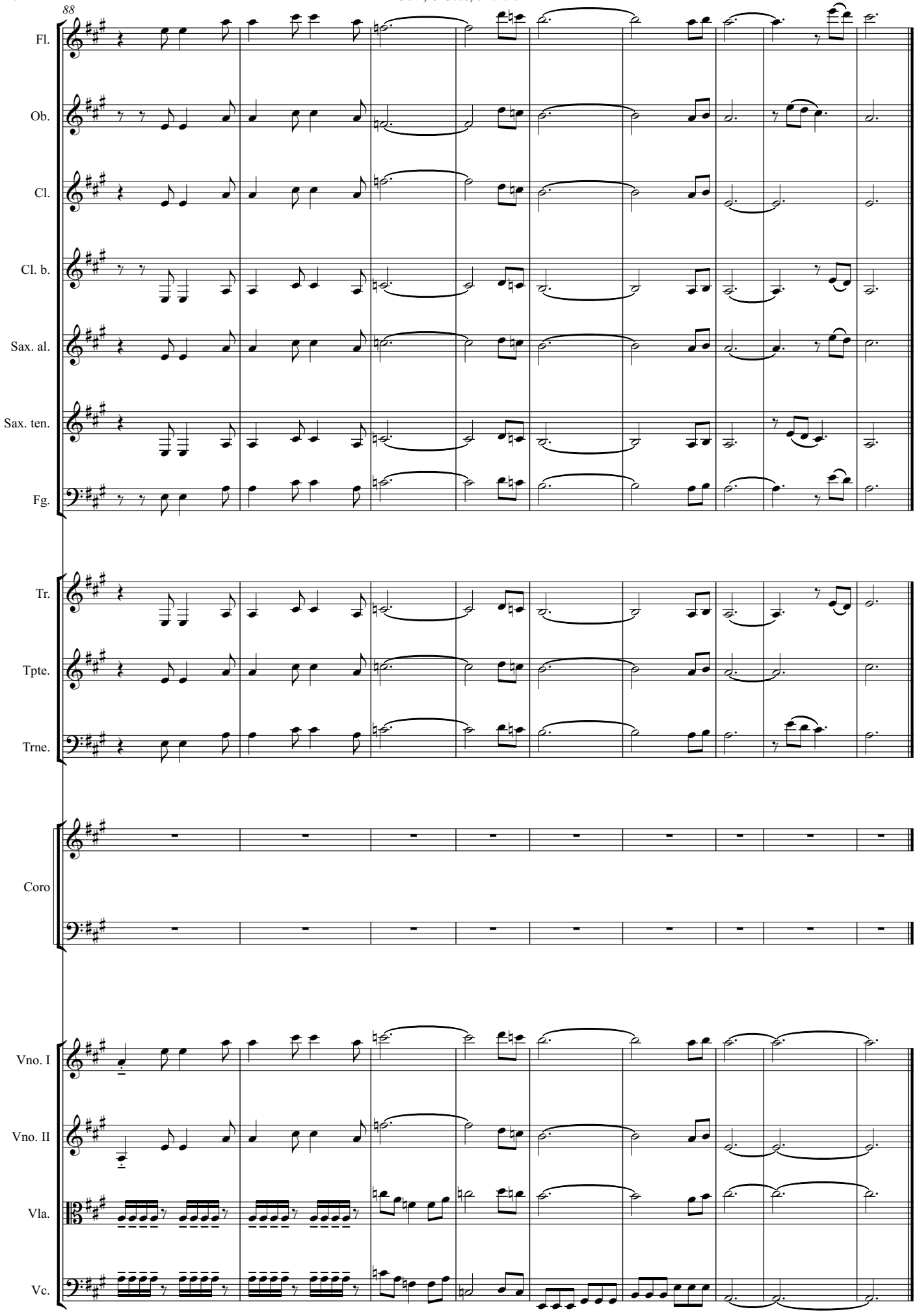
88
Fl.
Ob.
Cl.
Cl. b.
Sax. al.
Sax. ten.
Fg.
Tr.
Tpte.
Trne.
Coro
Vno. I
Vno. II
Vla.
Vc.