Santificação e Derramamento do Espírito Santo

134 Vou Caminhando Pra Jerusalém

Let. / Mús. E.H.M.R.

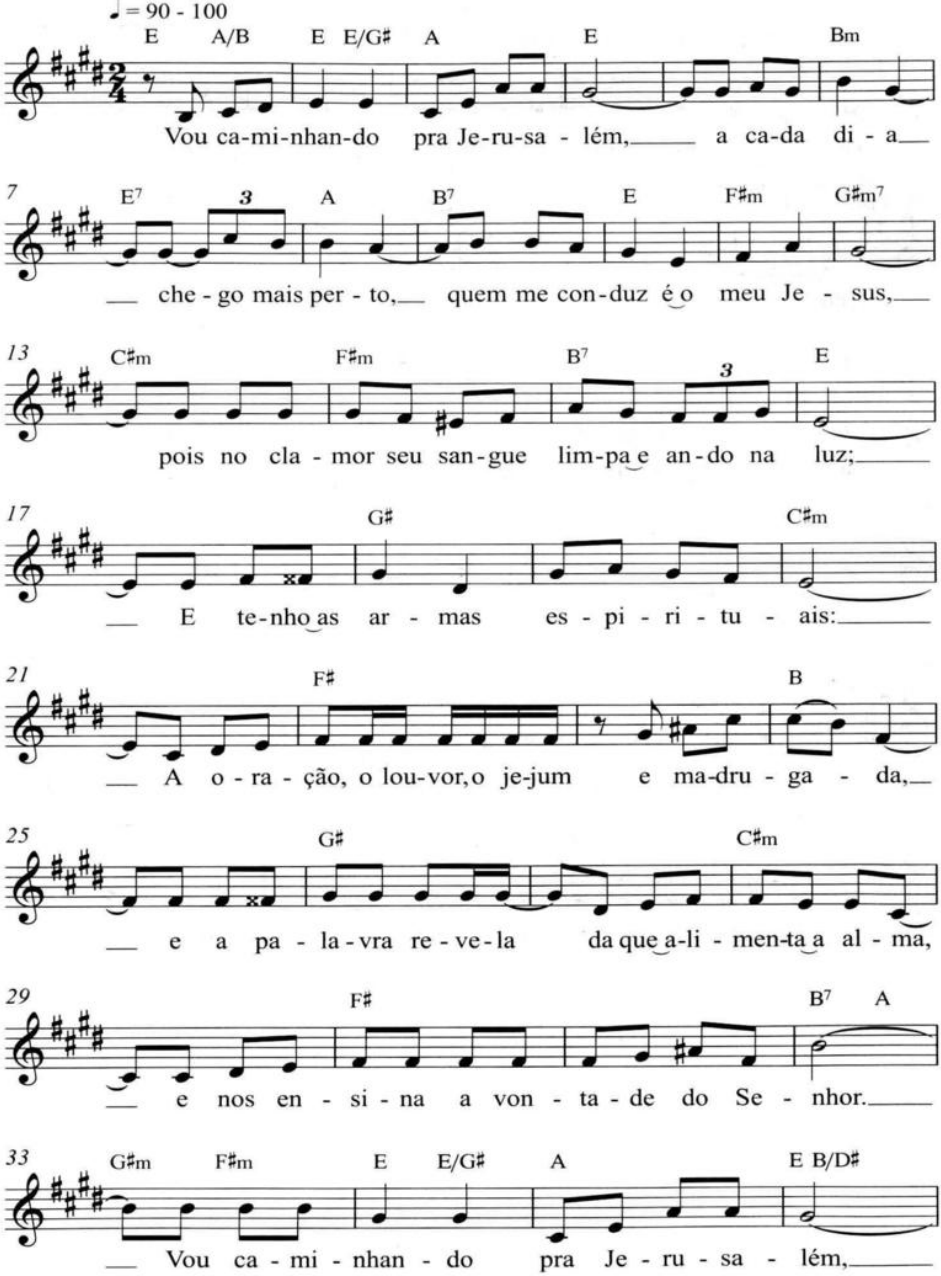

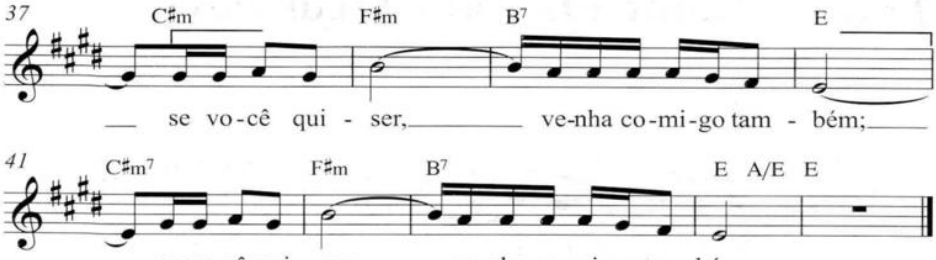

Flua Em Mim, Senhor 135

Let. / Mús. C.M.V.C.S.

