Morte, Ressurreição e Salvação

250 Se Tu Procuras Pela Paz

Let. / Mús. A.D.

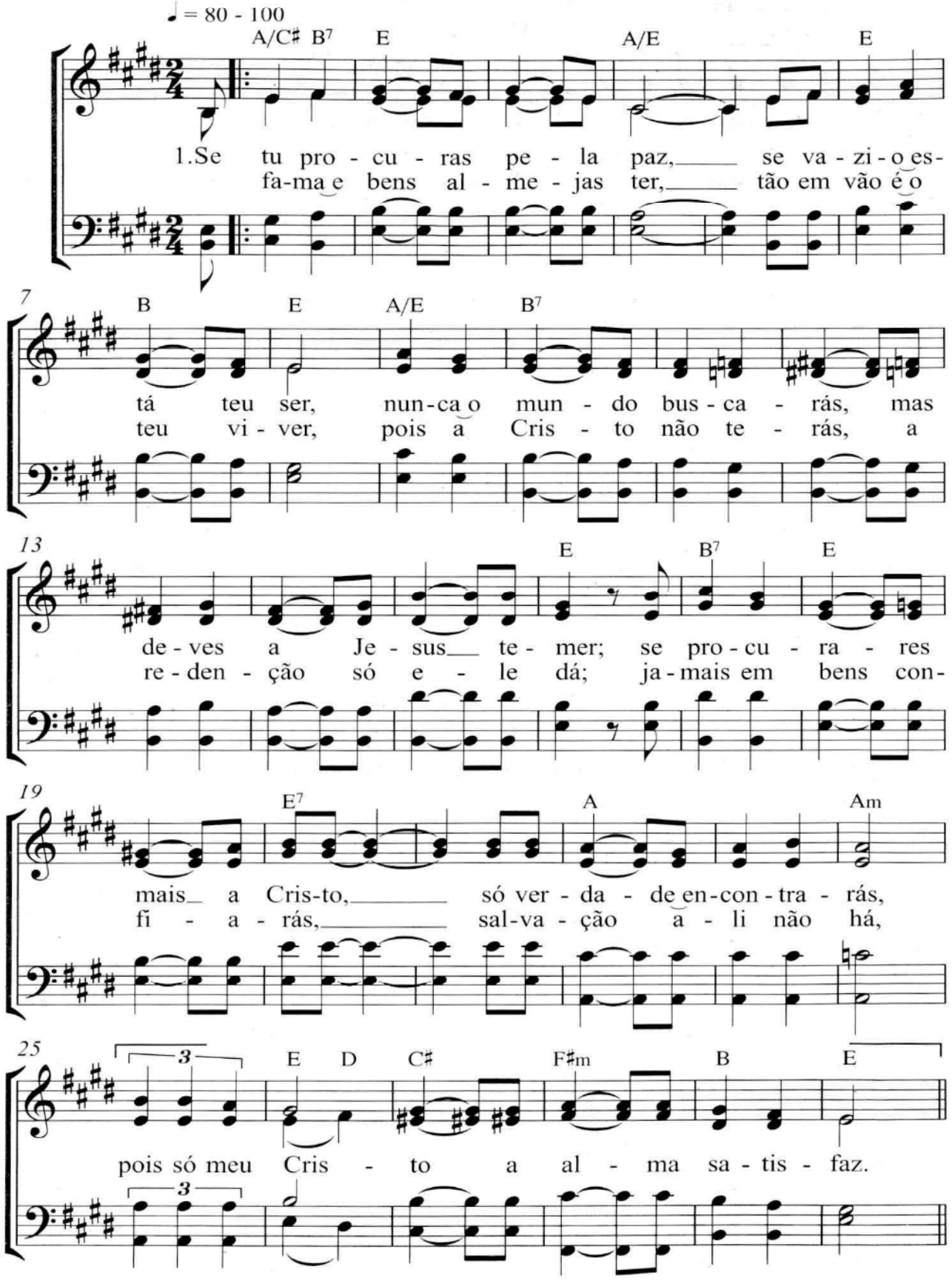

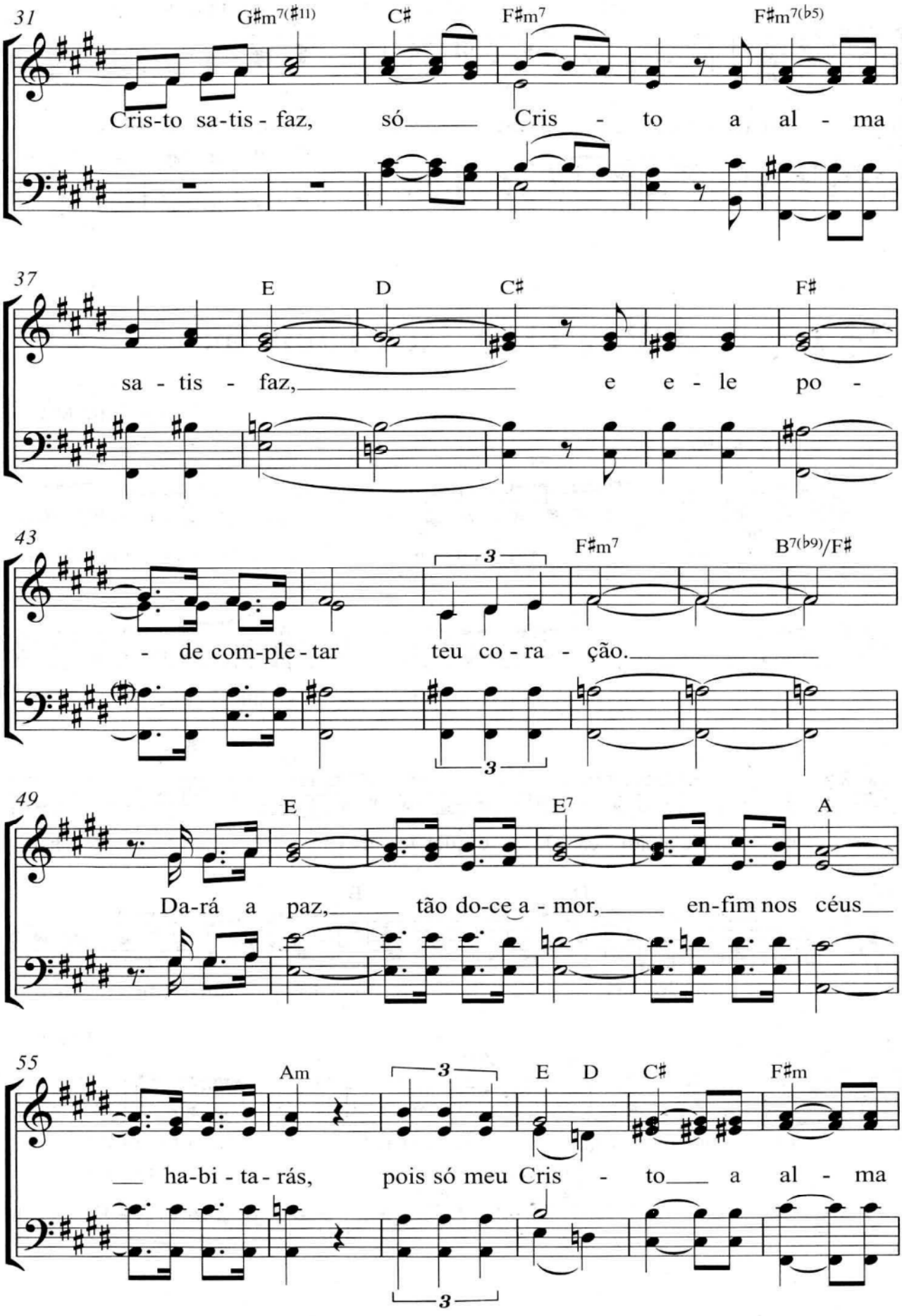
31
G♯m7(♯11)
C♯
F♯m7
F♯m7(♭5)
Cris-to sa-tis-faz, só Cris-to a al-ma
37
E
D
C♯
F♯
sa-tis-faz, e e-le po-
43
F♯m7
B7(♭9)/F♯
3
-de com-ple-tar teu co-ra-ção.
3
49
E
E7
A
Da-rá a paz, tão do-ce a-mor, en-fim nos céus
55
Am
3
E
D
C♯
F♯m
ha-bi-ta-rás, pois só meu Cris-to a al-ma
3

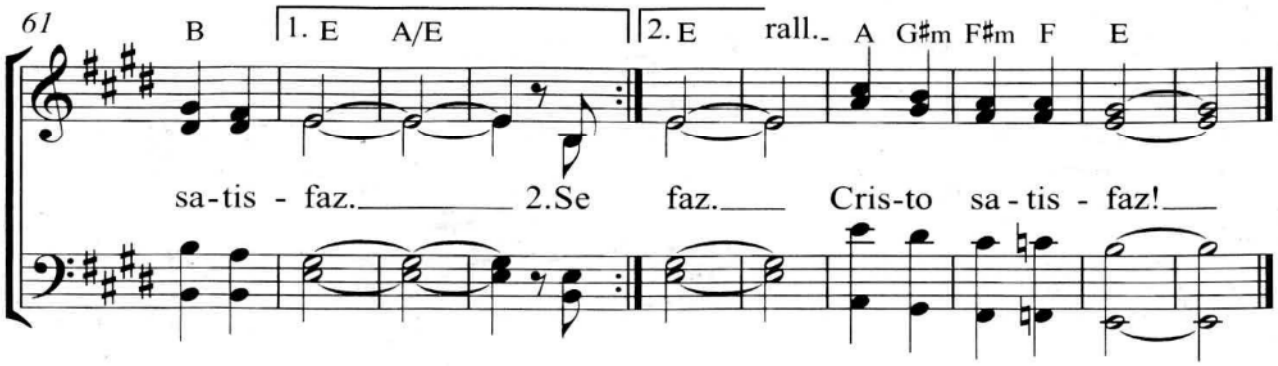

251 A Paz Que Tu Procuras

Let. / Mús. F.H.B.R.; M.C.F.

