Ouve, pois, Israel

Letra e Música:
Adelinda Simões Lopes

Arranjo:
Janne Gonçalves

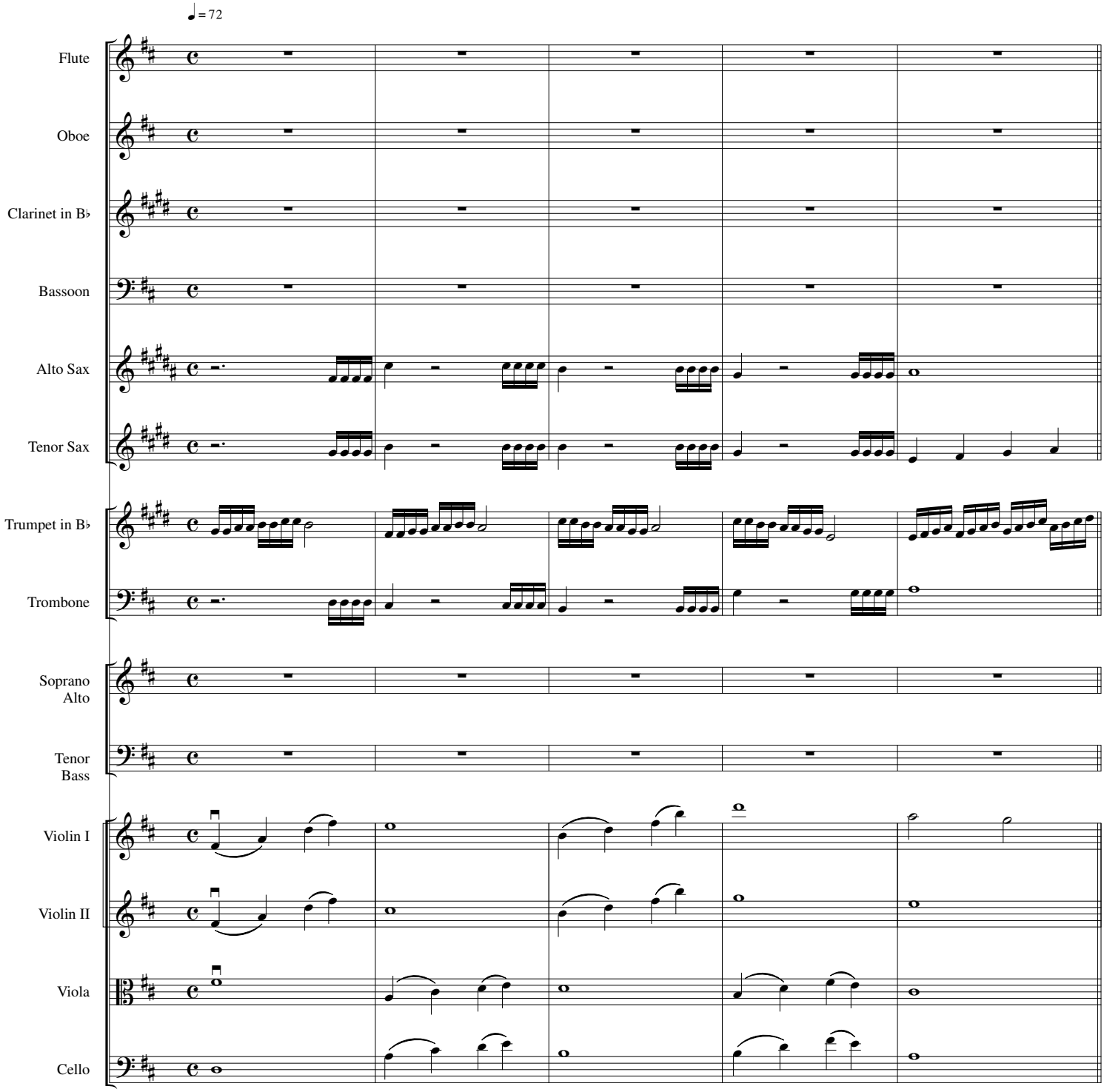

© Central de Louvor - PES

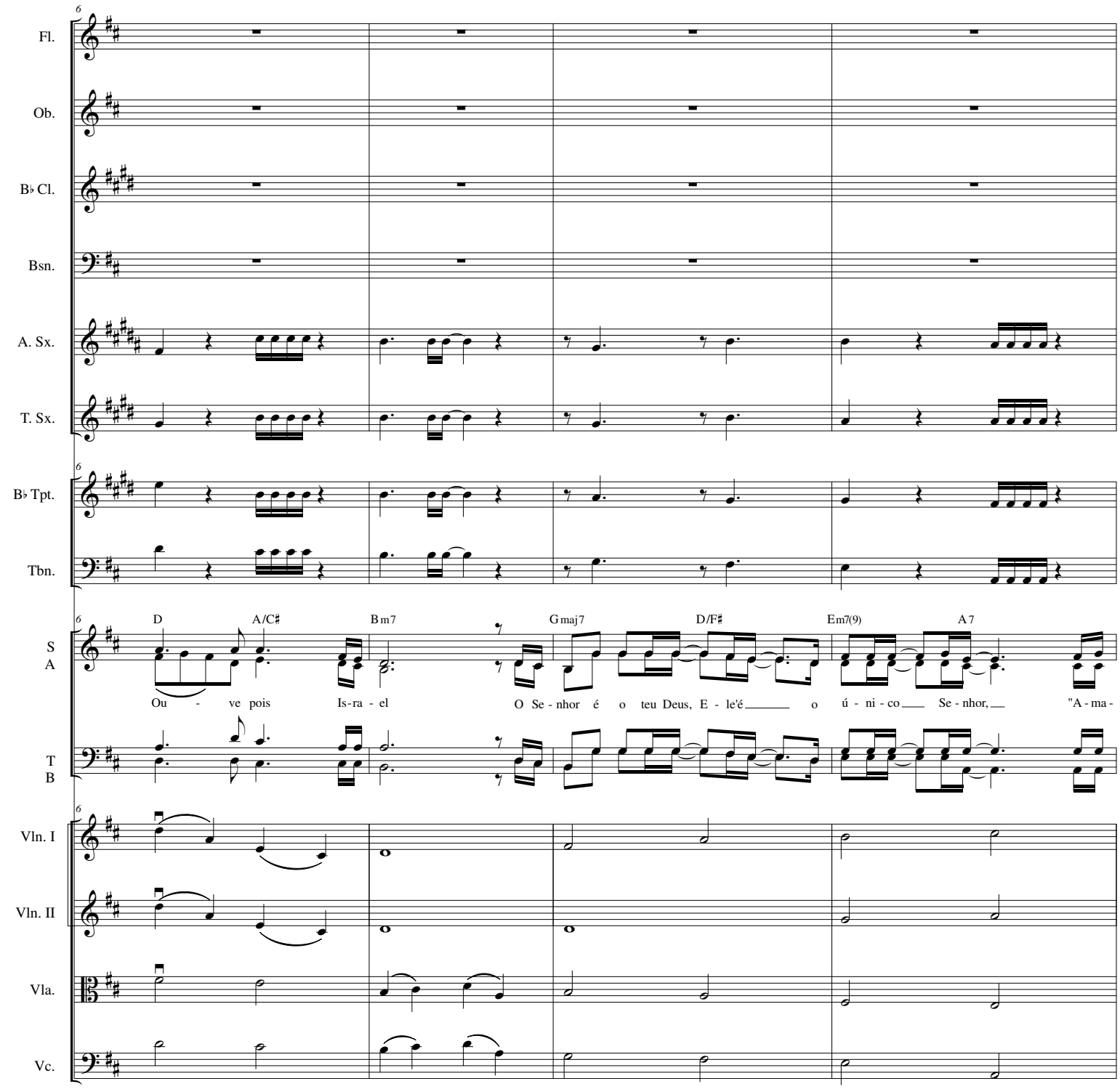
Fl.
Ob.
B♭ Cl.
Bsn.
A. Sx.
T. Sx.
B♭ Tpt.
Tbn.
S
A
T
B
Vln. I
Vln. II
Vla.
Vc.
D
A/C♯
Bm7
Gmaj7
D/F♯
Em7(9)
A7
Ou - ve pois Is-ra - el
O Se - nhor é o teu Deus, E - le'é o ú - ni - co Se - nhor, "A - ma -

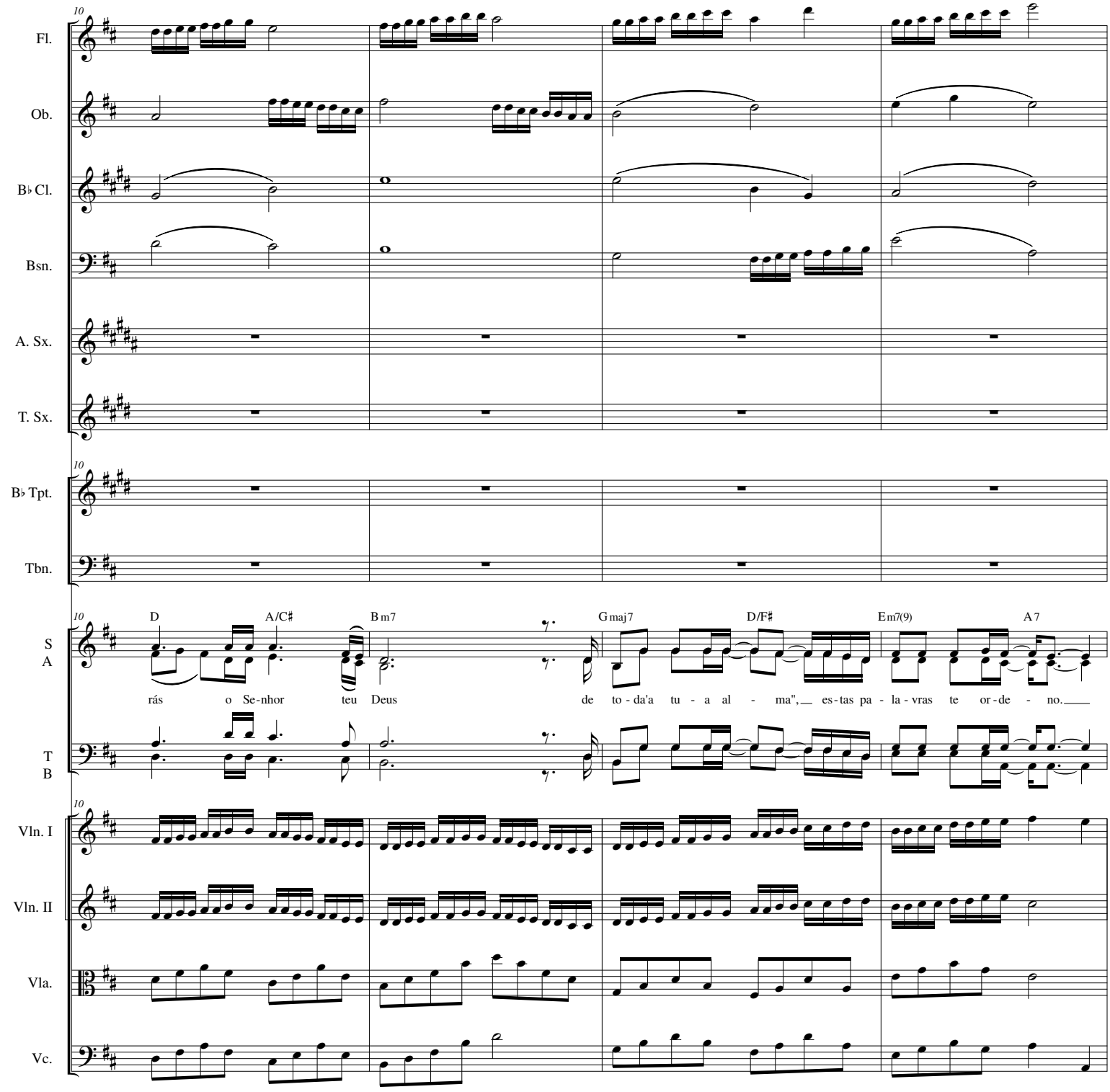
Fl.
Ob.
B♭ Cl.
Bsn.
A. Sx.
T. Sx.
B♭ Tpt.
Tbn.
S
A
T
B
Vln. I
Vln. II
Vla.
Vc.
D
A/C♯
B m7
G maj7
D/F♯
E m7(9)
A 7
rás o Se-nhor teu Deus de to-da'a tu-a al-ma", es-tas pa-la-vras te or-de-no.

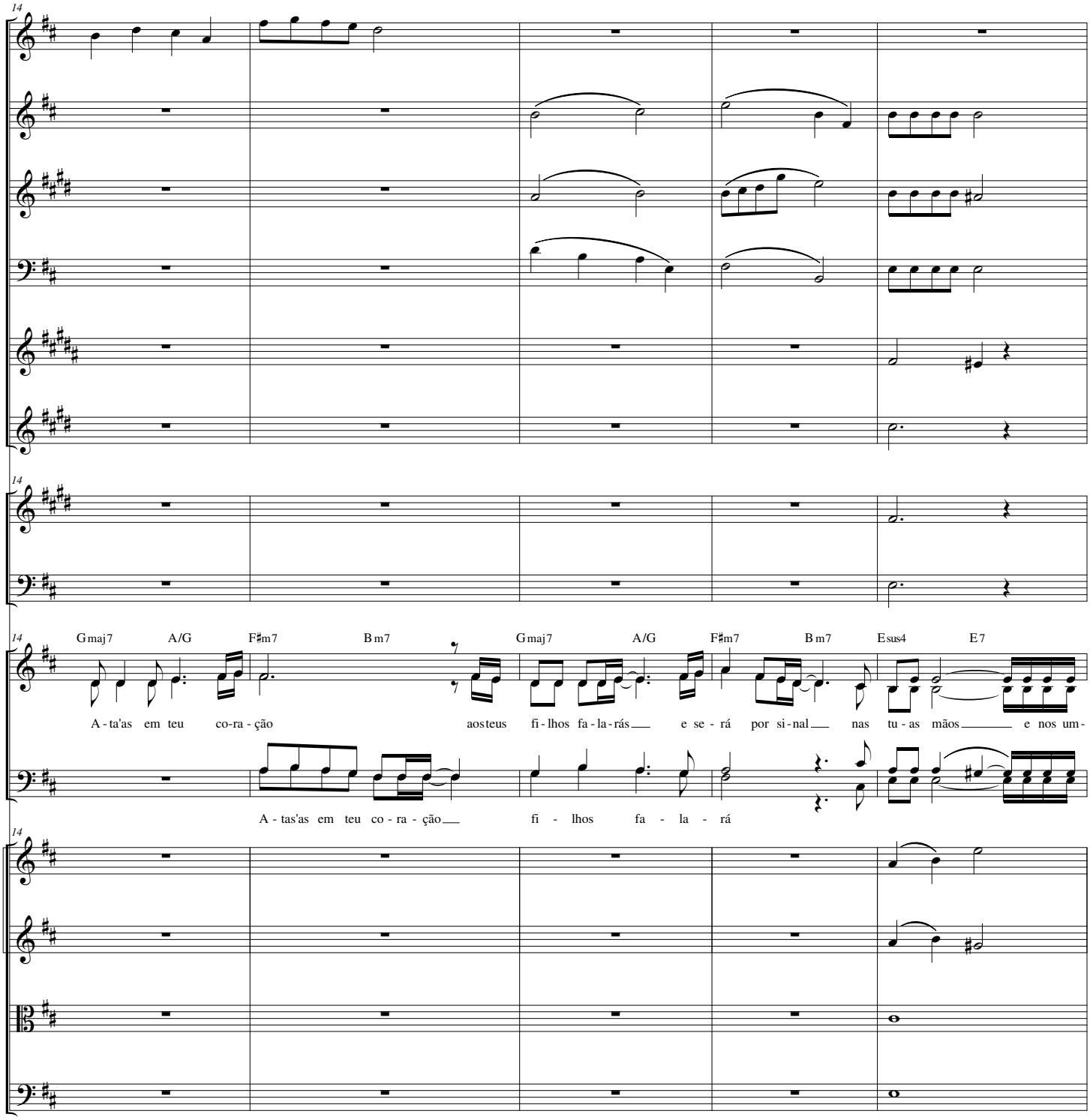
14
Fl.
Ob.
B♭ Cl.
Bsn.
A. Sx.
T. Sx.
14
B♭ Tpt.
Tbn.
14
Gmaj7 A/G F♯m7 B m7 Gmaj7 A/G F♯m7 B m7 Esus4 E7
S
A
A - ta'as em teu co-ra - ção aos teus fi - lhos fa - la - rás e se - rá por si - nal nas tu - as mãos e nos um -
T
B
A - tas'as em teu co - ra - ção fi - lhos fa - la - rá
14
Vln. I
Vln. II
Vla.
Vc.

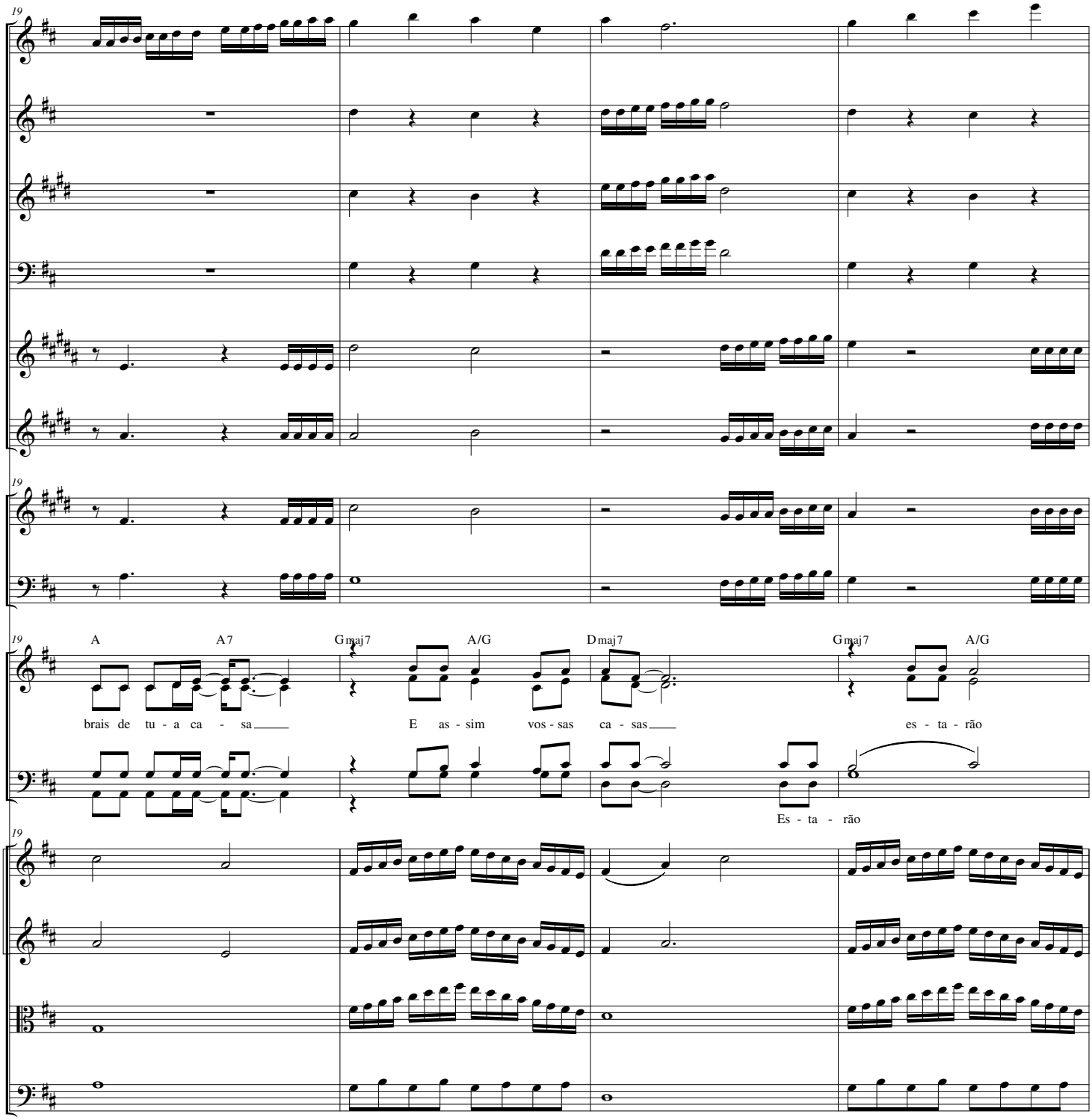
19
Fl.
Ob.
B♭ Cl.
Bsn.
A. Sx.
T. Sx.
19
B♭ Tpt.
Tbn.
19
A
A7
Gmaj7
A/G
Dmaj7
Gmaj7
A/G
S
A
brais de tu - a ca - sa
E as - sim vos - sas ca - sas
es - ta - rão
T
B
Es - ta - rão
19
Vln. I
Vln. II
Vla.
Vc.

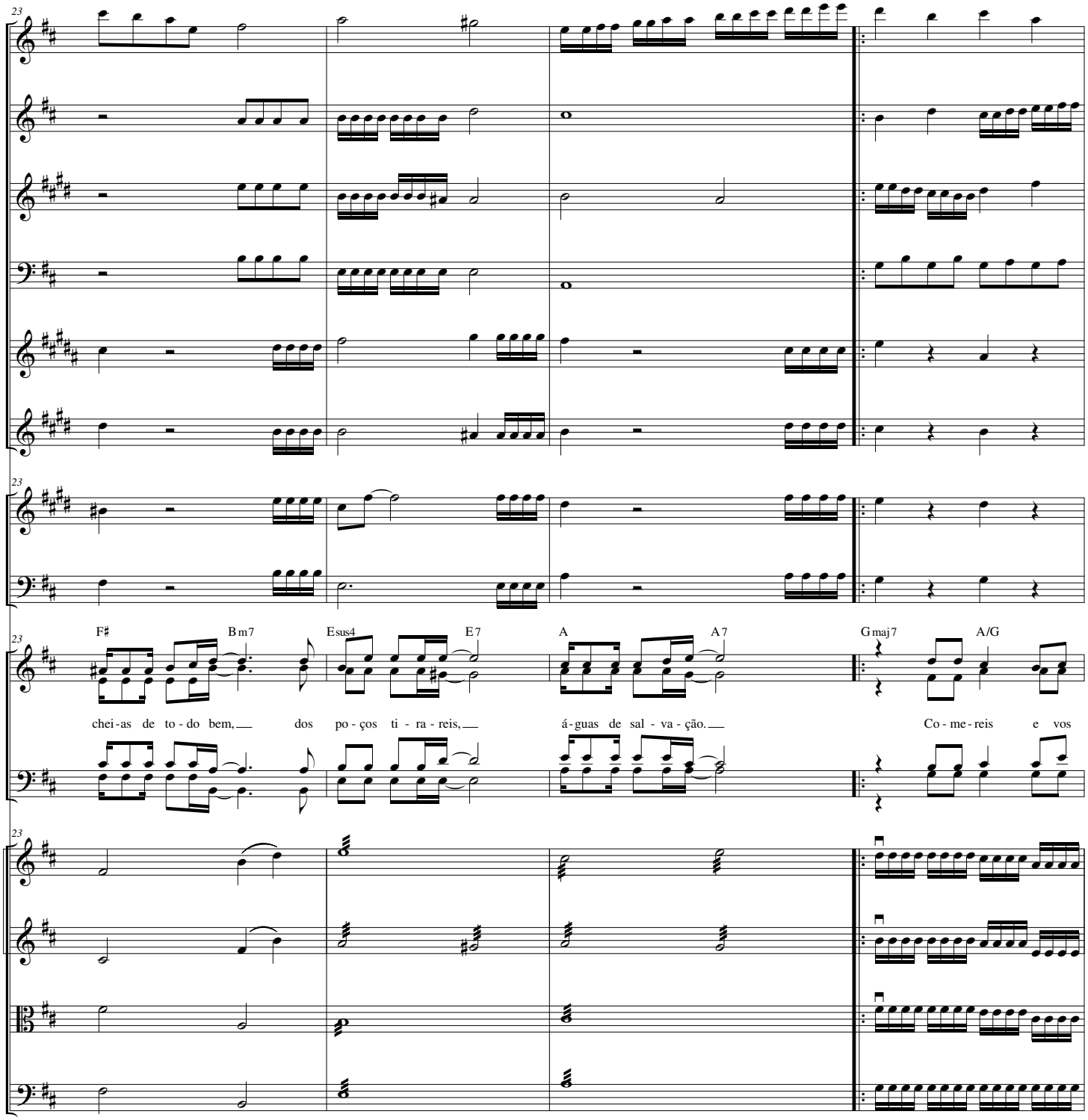
23
Fl.
Ob.
B♭ Cl.
Bsn.
A. Sx.
T. Sx.
23
B♭ Tpt.
Tbn.
23
F♯
B m7
Esus4
E 7
A
A 7
G maj7
A/G
S
A
chei - as de to - do bem, dos po - ços ti - ra - reis, á - guas de sal - va - ção. Co - me - reis e vos
T
B
23
Vln. I
Vln. II
Vla.
Vc.

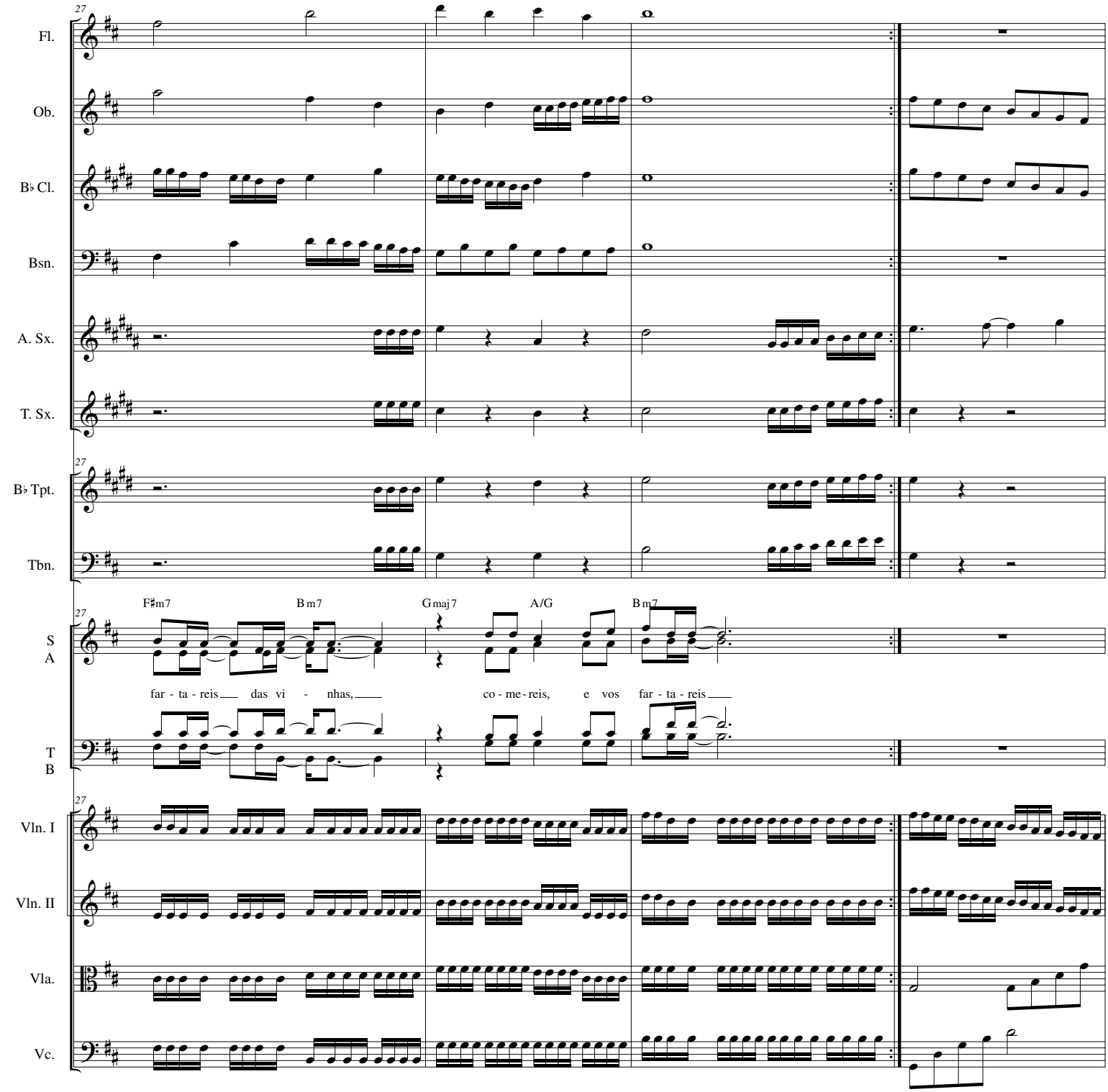
27
Fl.
Ob.
B♭ Cl.
Bsn.
A. Sx.
T. Sx.
B♭ Tpt.
Tbn.
F♯m7
B m7
G maj 7
A/G
B m7
S
A
far - ta - reis das vi - nhas,
co - me - reis, e vos far - ta - reis
T
B
Vln. I
Vln. II
Vla.
Vc.

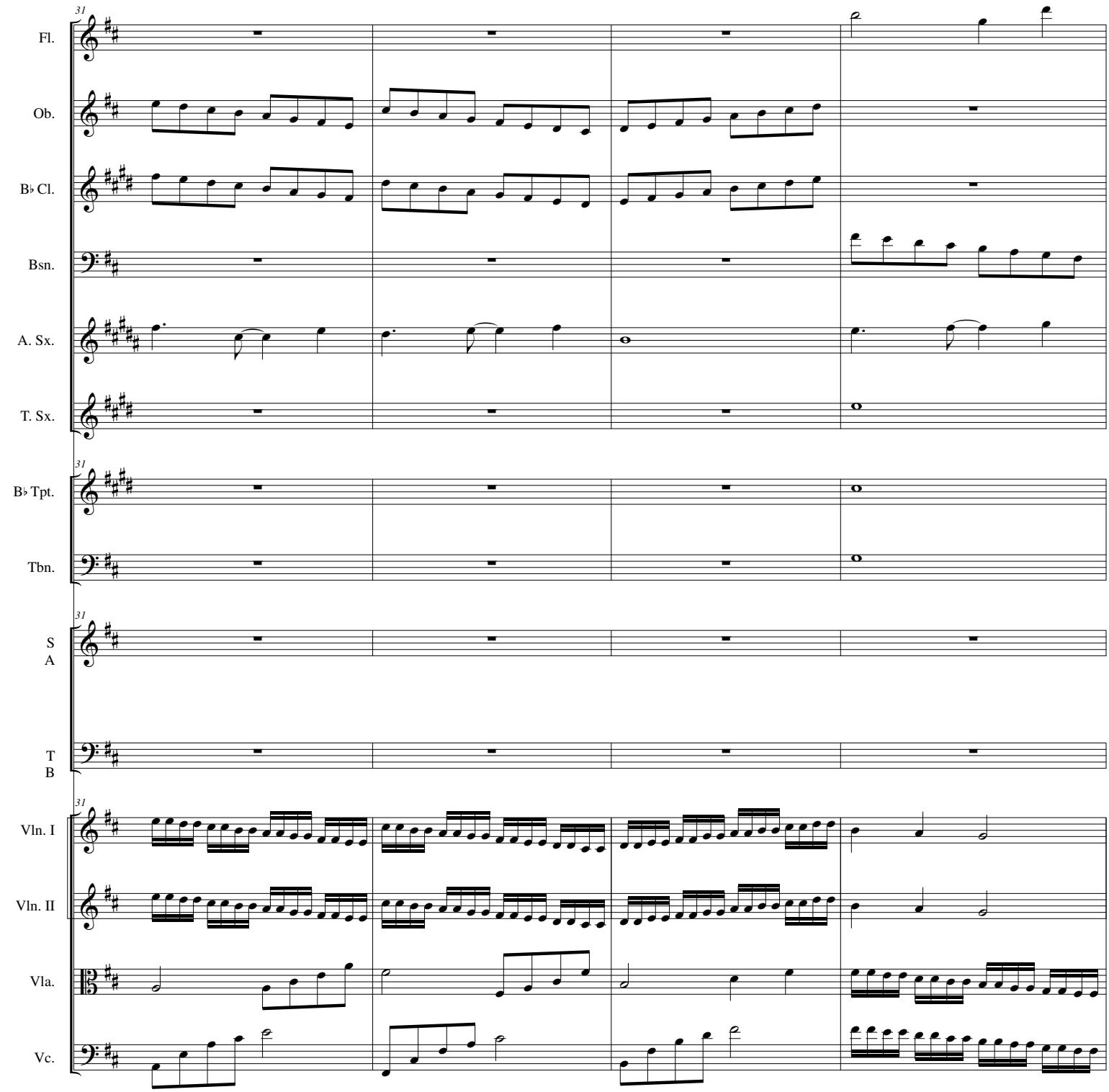
31
Fl.
Ob.
B♭ Cl.
Bsn.
A. Sx.
T. Sx.
31
B♭ Tpt.
Tbn.
31
S
A
T
B
31
Vln. I
Vln. II
Vla.
Vc.

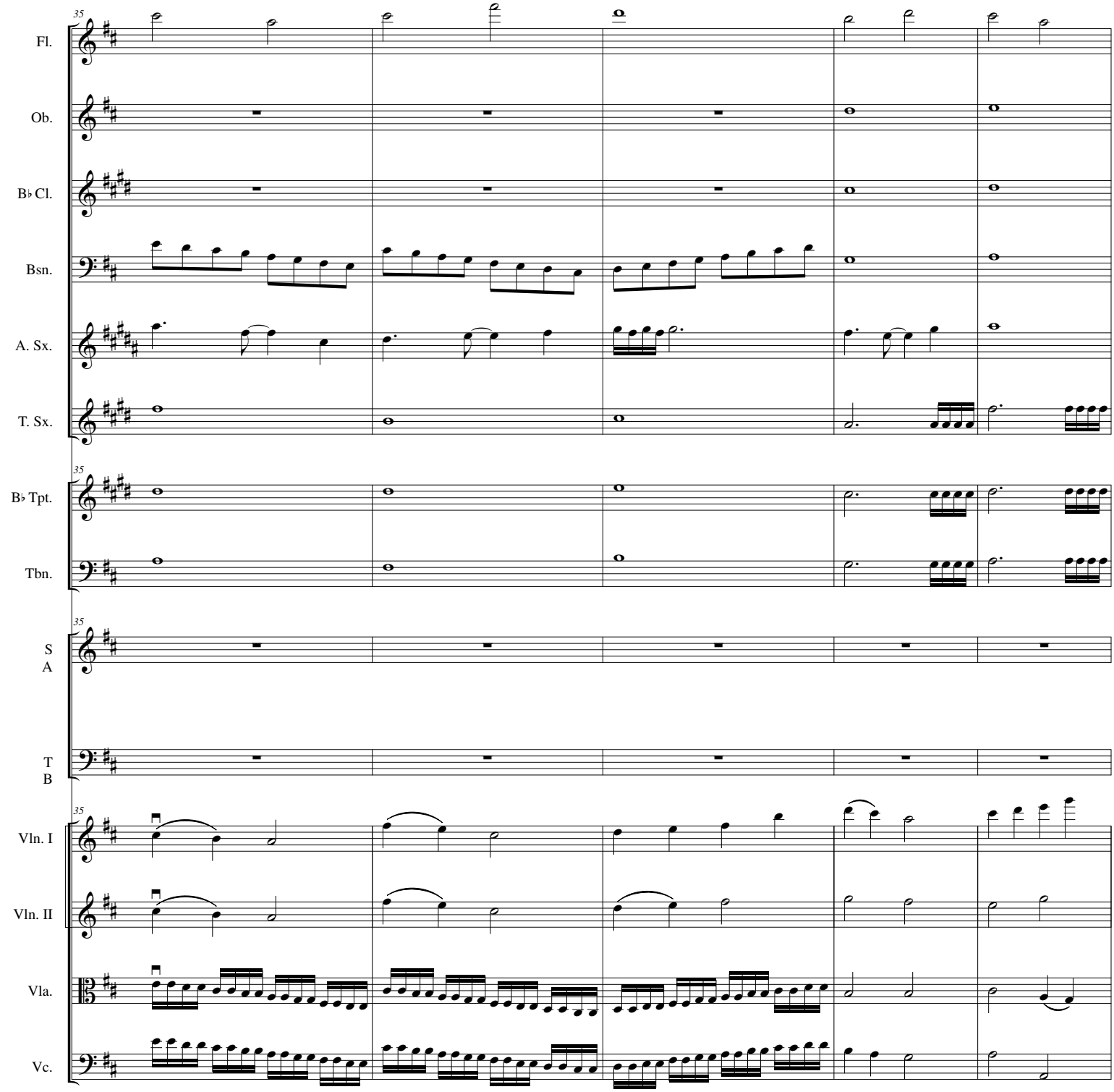
35
Fl.
Ob.
B♭ Cl.
Bsn.
A. Sx.
T. Sx.
35
B♭ Tpt.
Tbn.
35
S
A
T
B
35
Vln. I
Vln. II
Vla.
Vc.

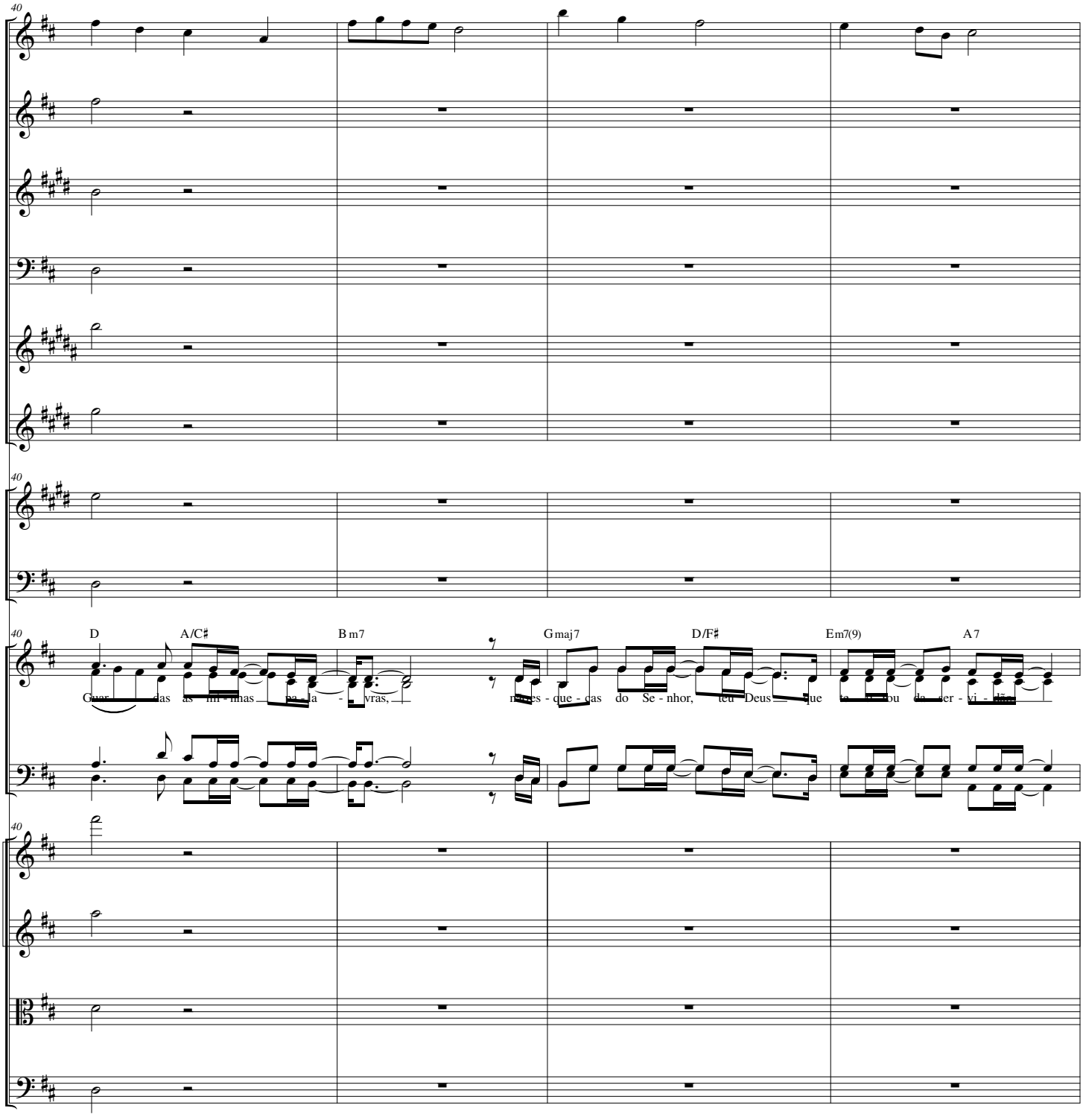
40
Fl.
Ob.
B♭ Cl.
Bsn.
A. Sx.
T. Sx.
B♭ Tpt.
Tbn.
D
A/C♯
B m7
G maj7
D/F♯
E m7(9)
A 7
S
A
T
B
Vln. I
Vln. II
Vla.
Vc.

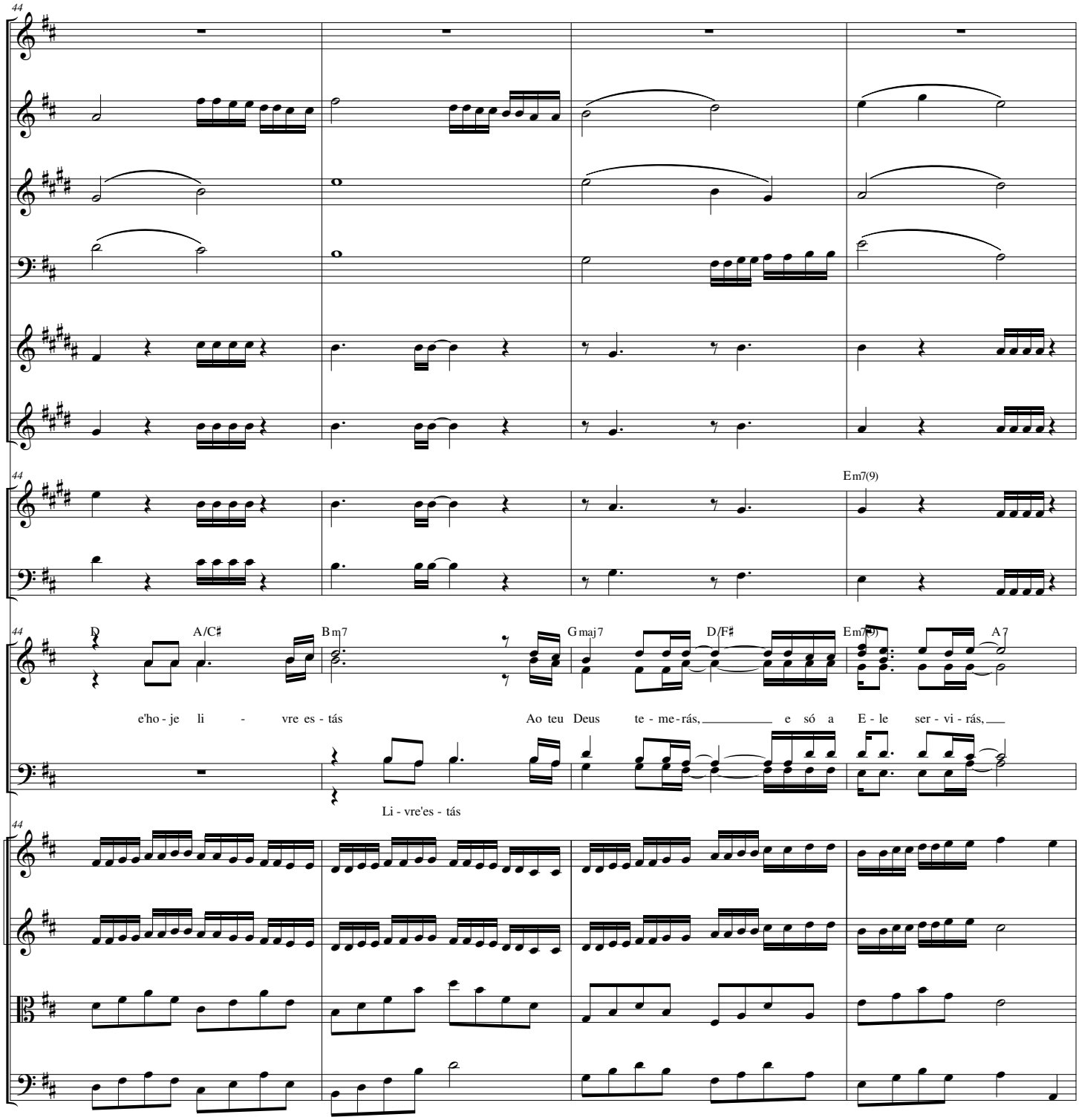
44
Fl.
Ob.
B♭ Cl.
Bsn.
A. Sx.
T. Sx.
B♭ Tpt.
Tbn.
Em7(9)
D
A/C♯
Bm7
Gmaj7
D/F♯
Em7(9)
A7
S
A
e'ho - je li - vre es - tás
Ao teu Deus te - me - rás, e só a E - le ser - vi - rás,
T
B
Li - vre'es - tás
Vln. I
Vln. II
Vla.
Vc.

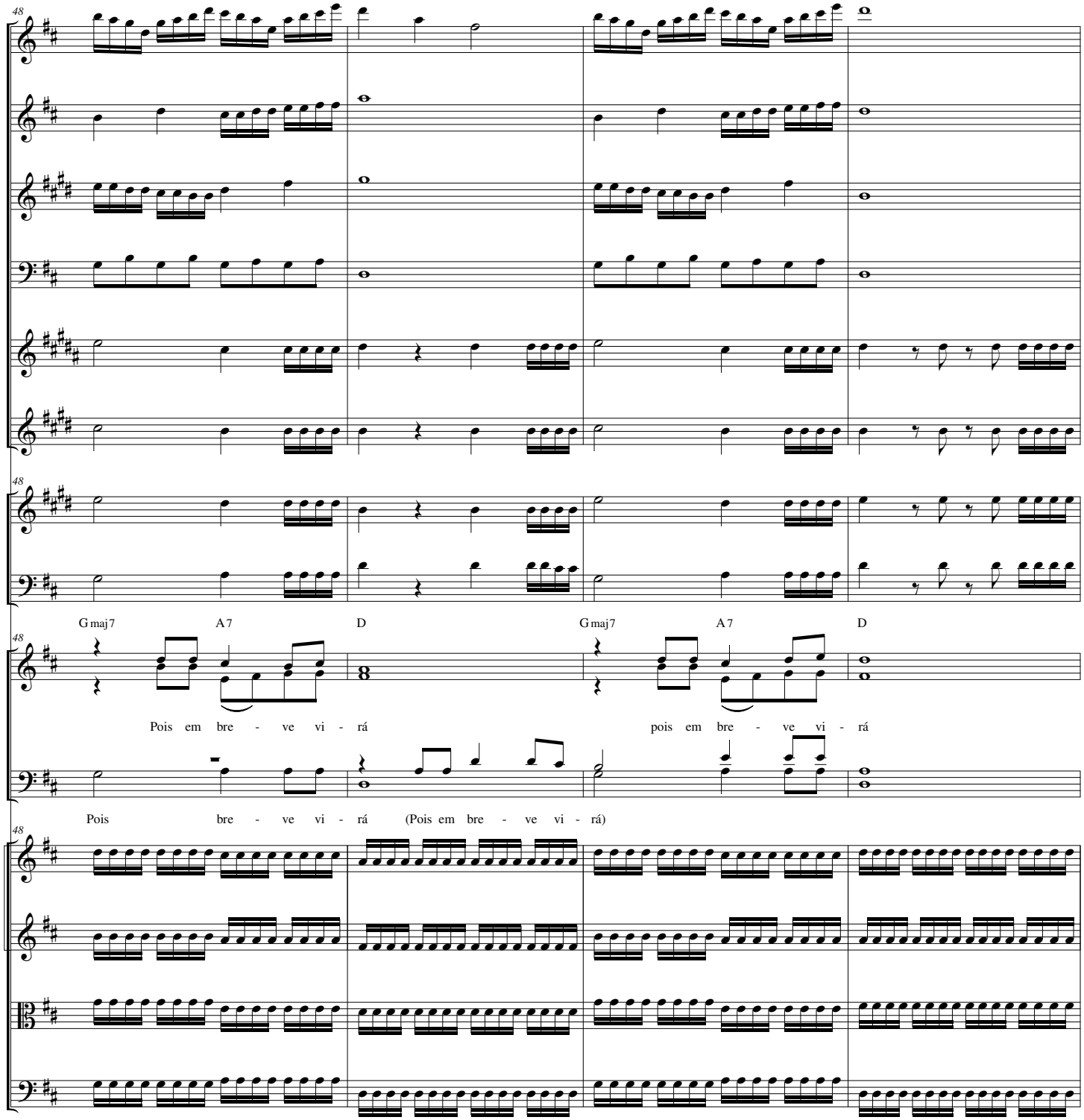
48
Fl.
Ob.
B♭ Cl.
Bsn.
A. Sx.
T. Sx.
48
B♭ Tpt.
Tbn.
G maj7
A 7
D
G maj7
A 7
D
48
S
A
Pois em bre - ve vi - rá
pois em bre - ve vi - rá
T
B
Pois bre - ve vi - rá (Pois em bre - ve vi - rá)
48
Vln. I
Vln. II
Vla.
Vc.

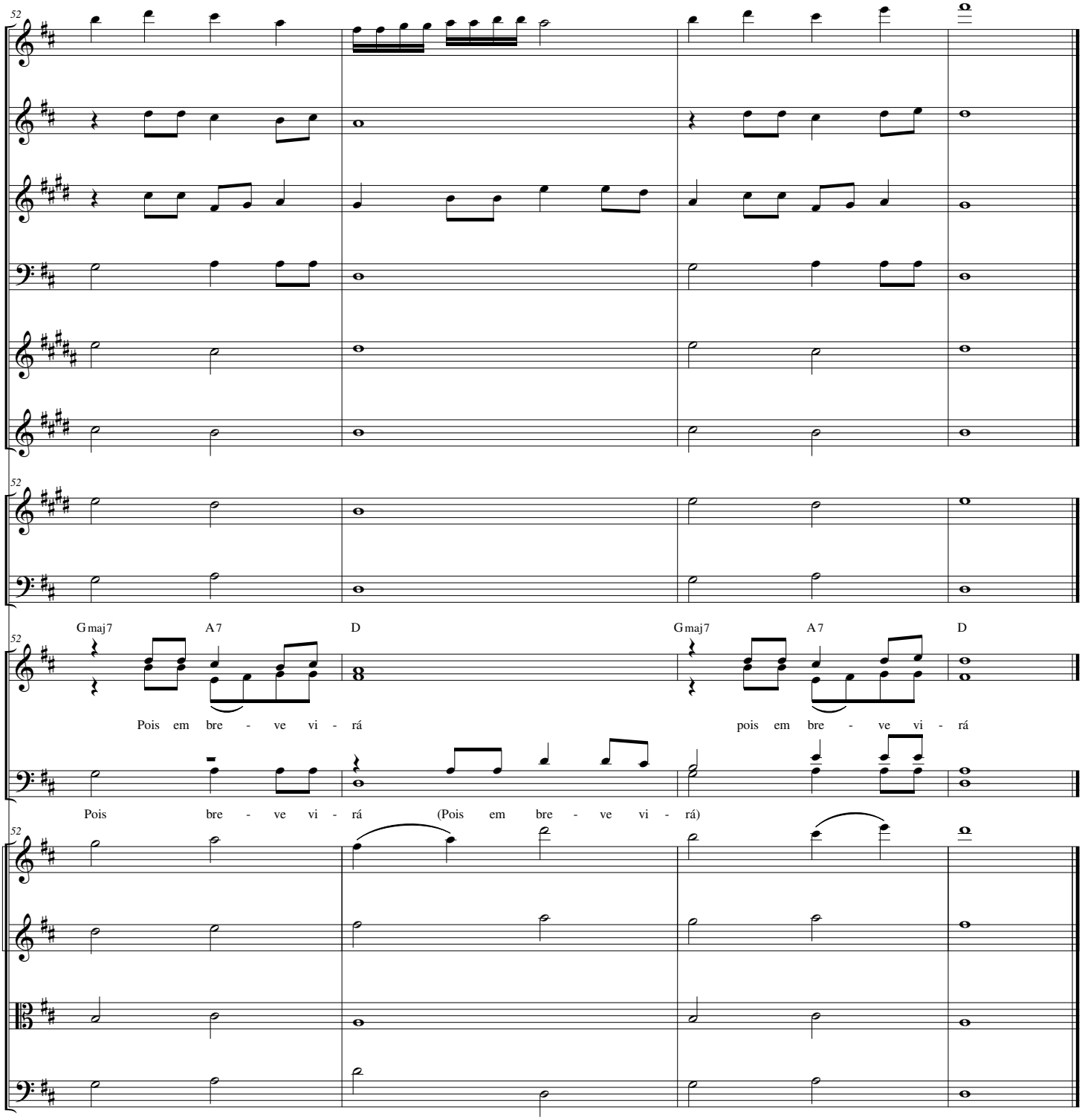
52
Fl.
Ob.
B♭ Cl.
Bsn.
A. Sx.
T. Sx.
52
B♭ Tpt.
Tbn.
Gmaj7 A7 D Gmaj7 A7 D
52
S
A
Pois em bre - ve vi - rá pois em bre - ve vi - rá
T
B
Pois bre - ve vi - rá (Pois em bre - ve vi - rá)
52
Vln. I
Vln. II
Vla.
Vc.