Ouve, pois, Israel

Letra e Música:
Adelinda Simões Lopes

Arranjo:
Janne Gonçalves

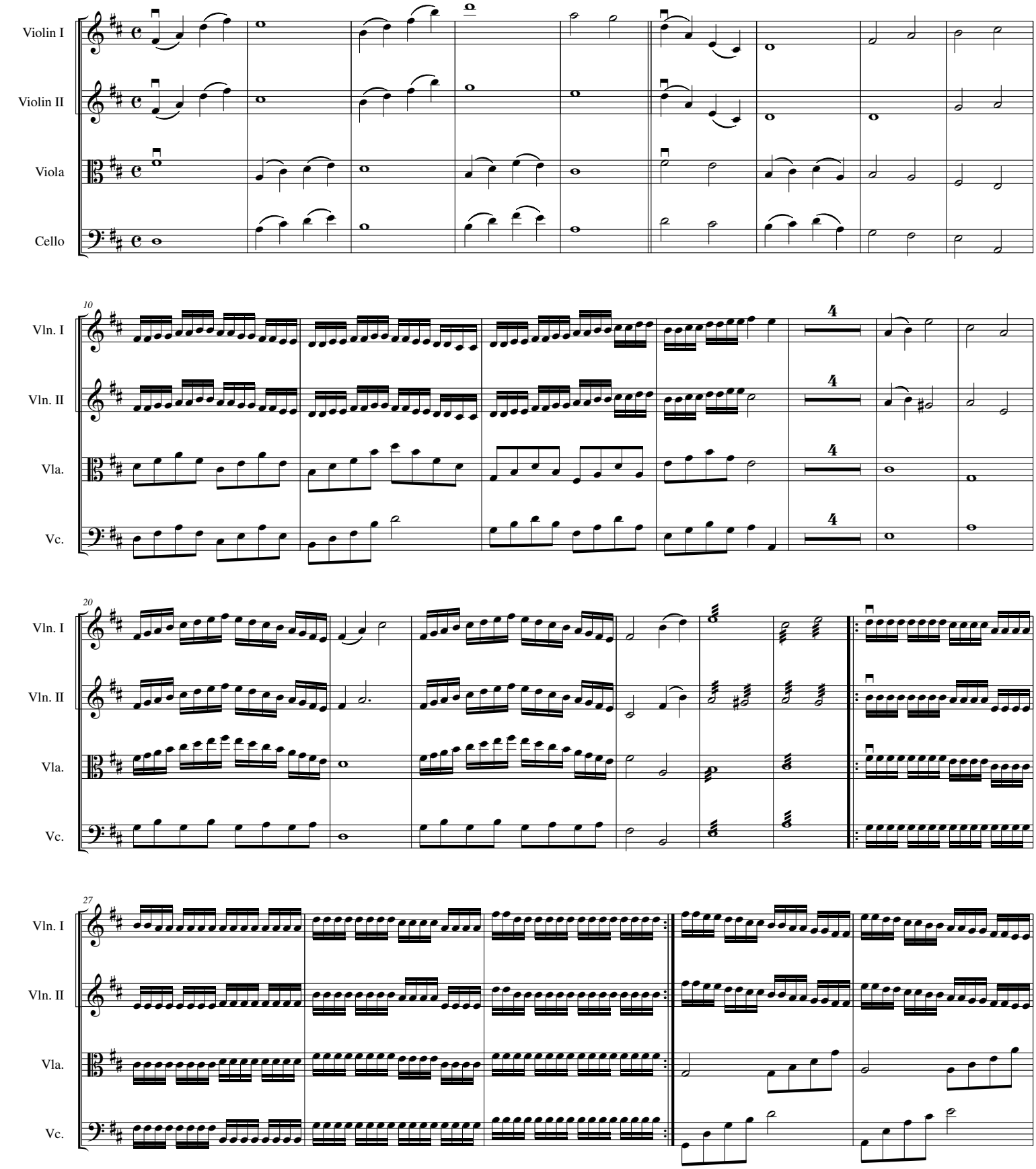

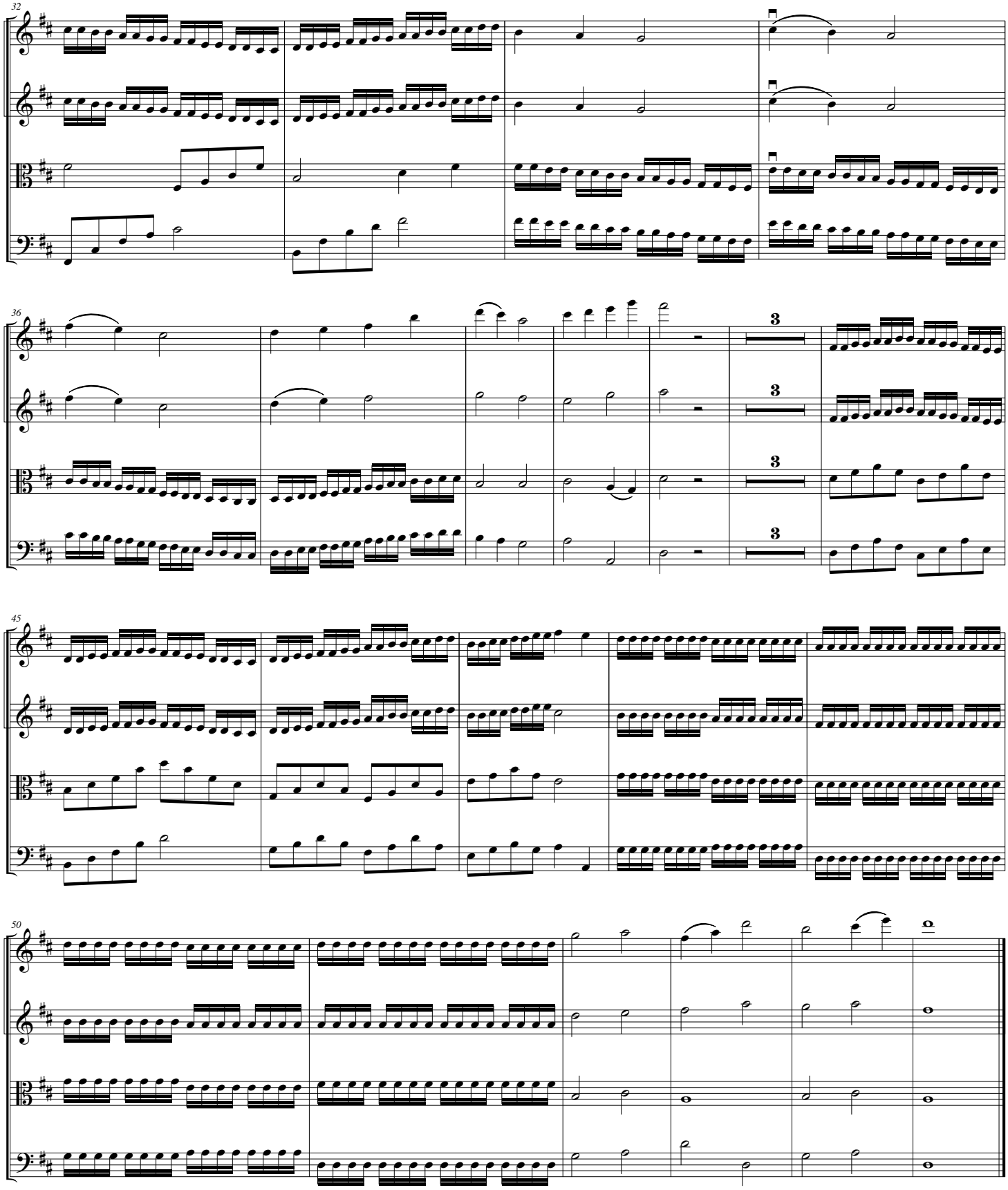
32
Vln. I
Vln. II
Vla.
Vc.
36
3
45
50