Cello

# Ouve pois Israel

Letra e Música:
Adelinda Simões Lopes

Arranjo:
Janne Gonçalves

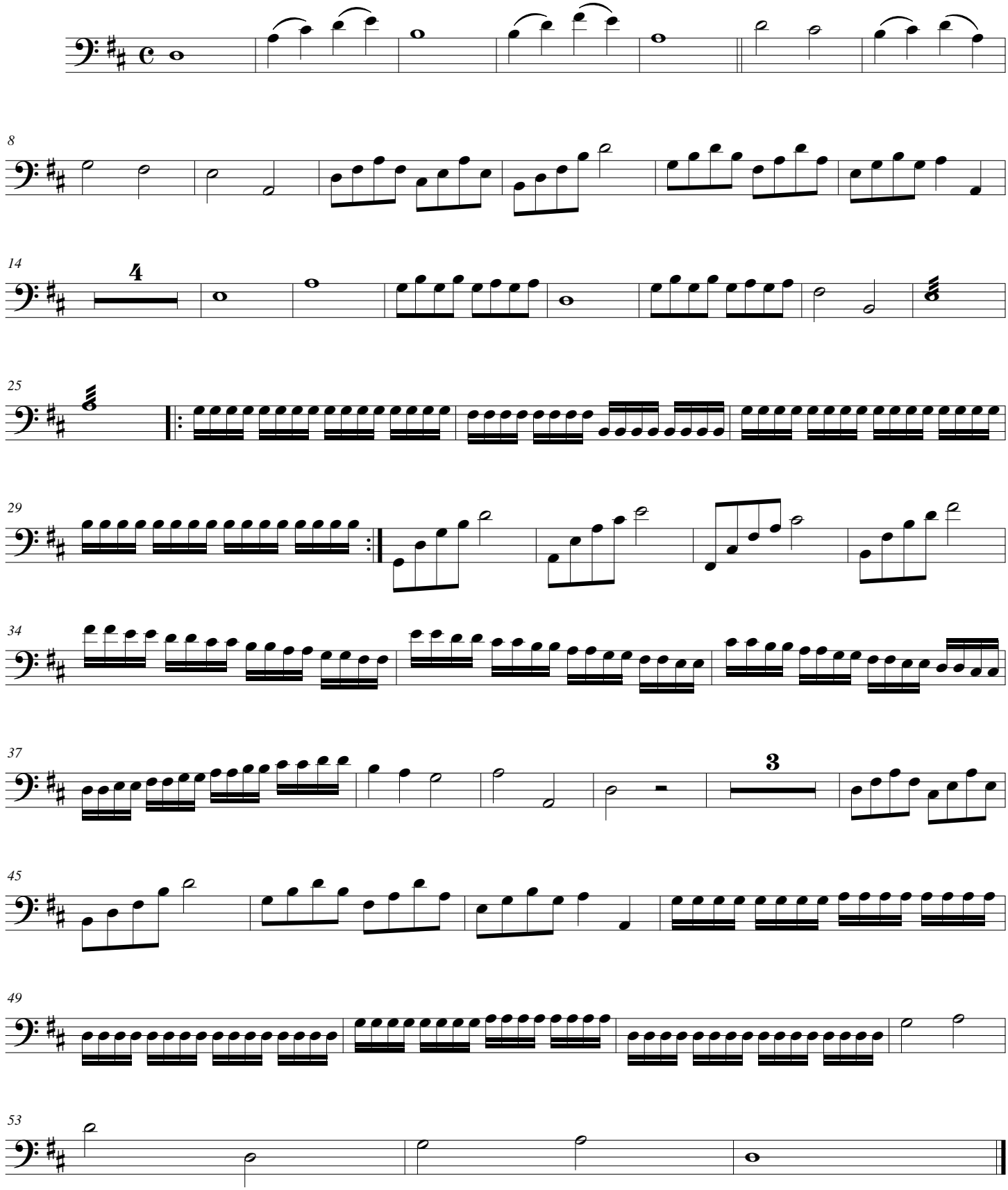

© Central de Louvor - PES