Louvor

632 Muitos Anjos Louvam

Let. / Mús. J.E.S.

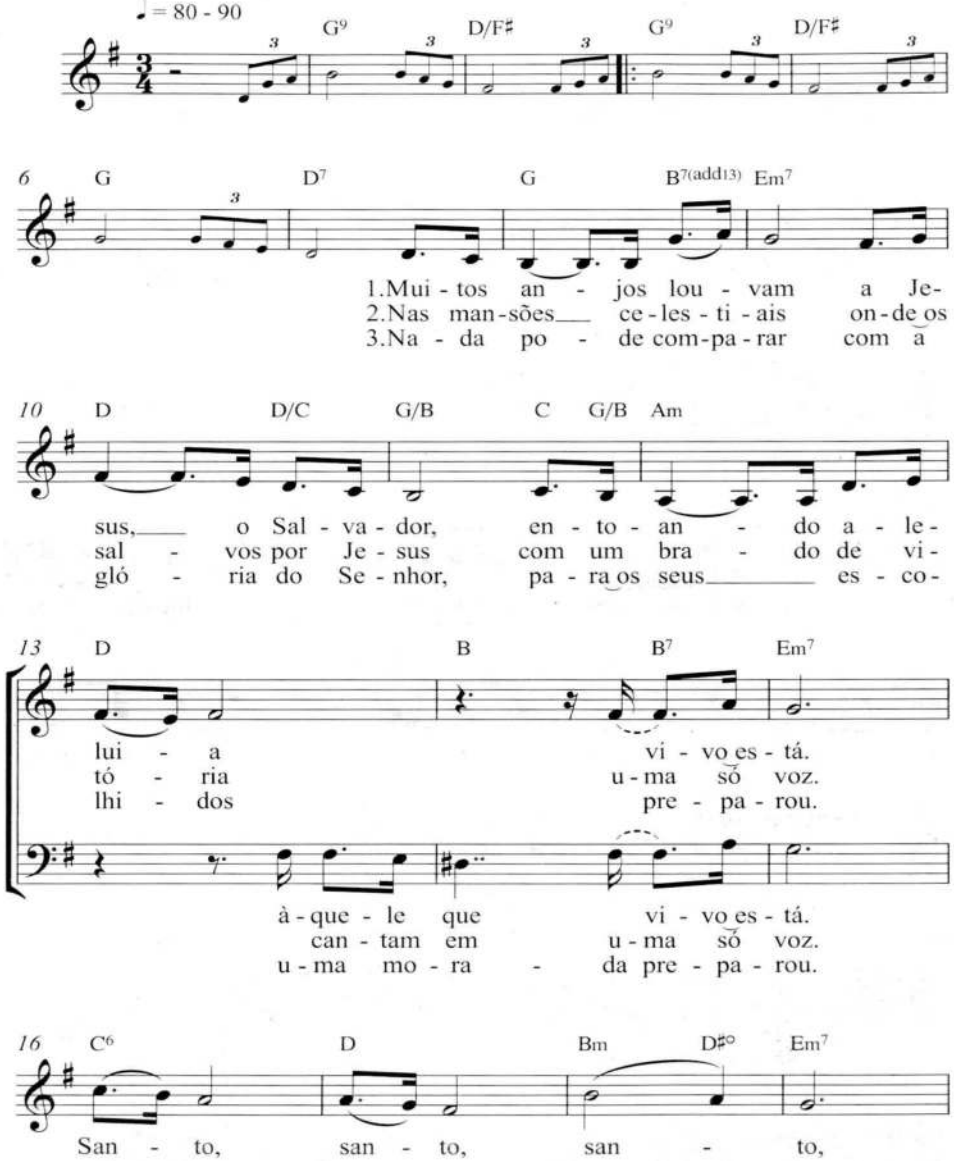

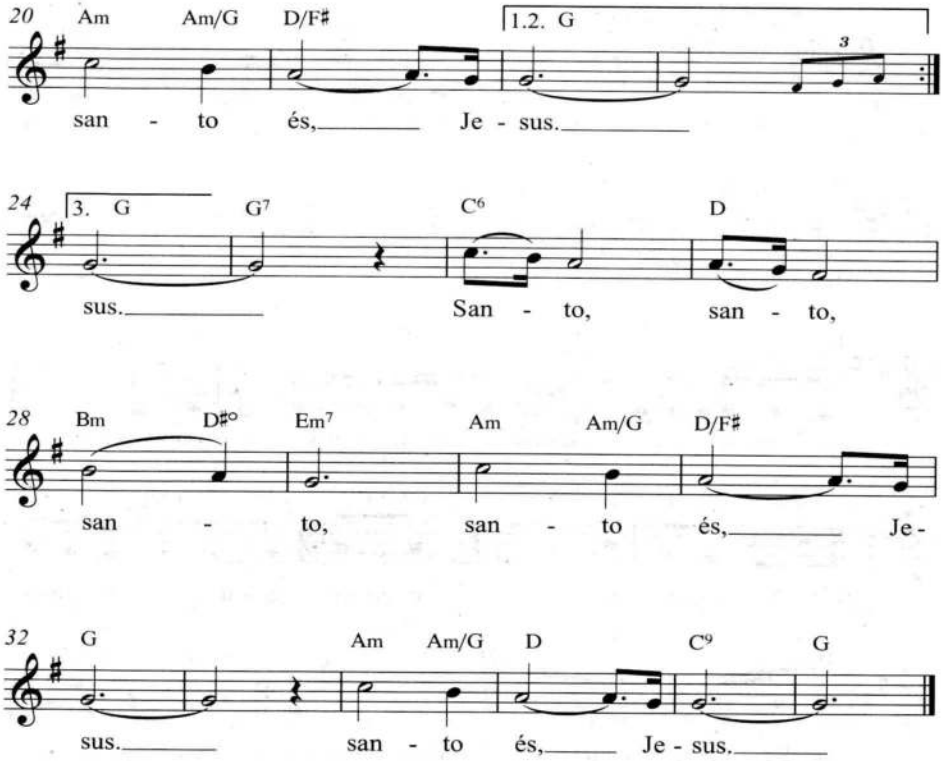
20 Am Am/G D/F♯ 1.2. G
san - to és, Je - sus.
24 3. G G7 C6 D
sus. San - to, san - to,
28 Bm D♯° Em7 Am Am/G D/F♯
san - to, san - to és, Je -
32 G Am Am/G D C9 G
sus. san - to és, Je - sus.