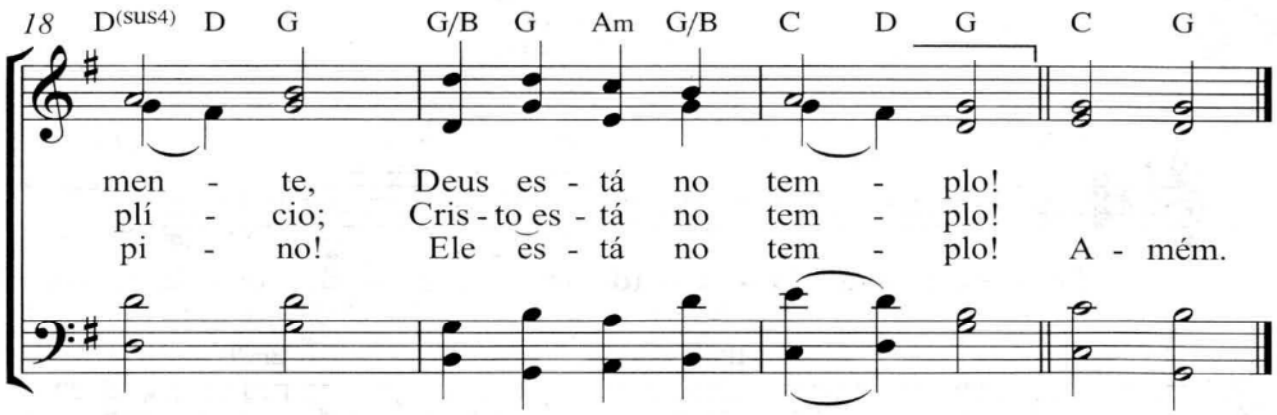

Sei, Senhor 74

Let. / Mús. R.T.F.

