Faz-me Lembrar

Flauta

Mike Michaele Kunert Deps
Arranjo: Janne Gonçalves

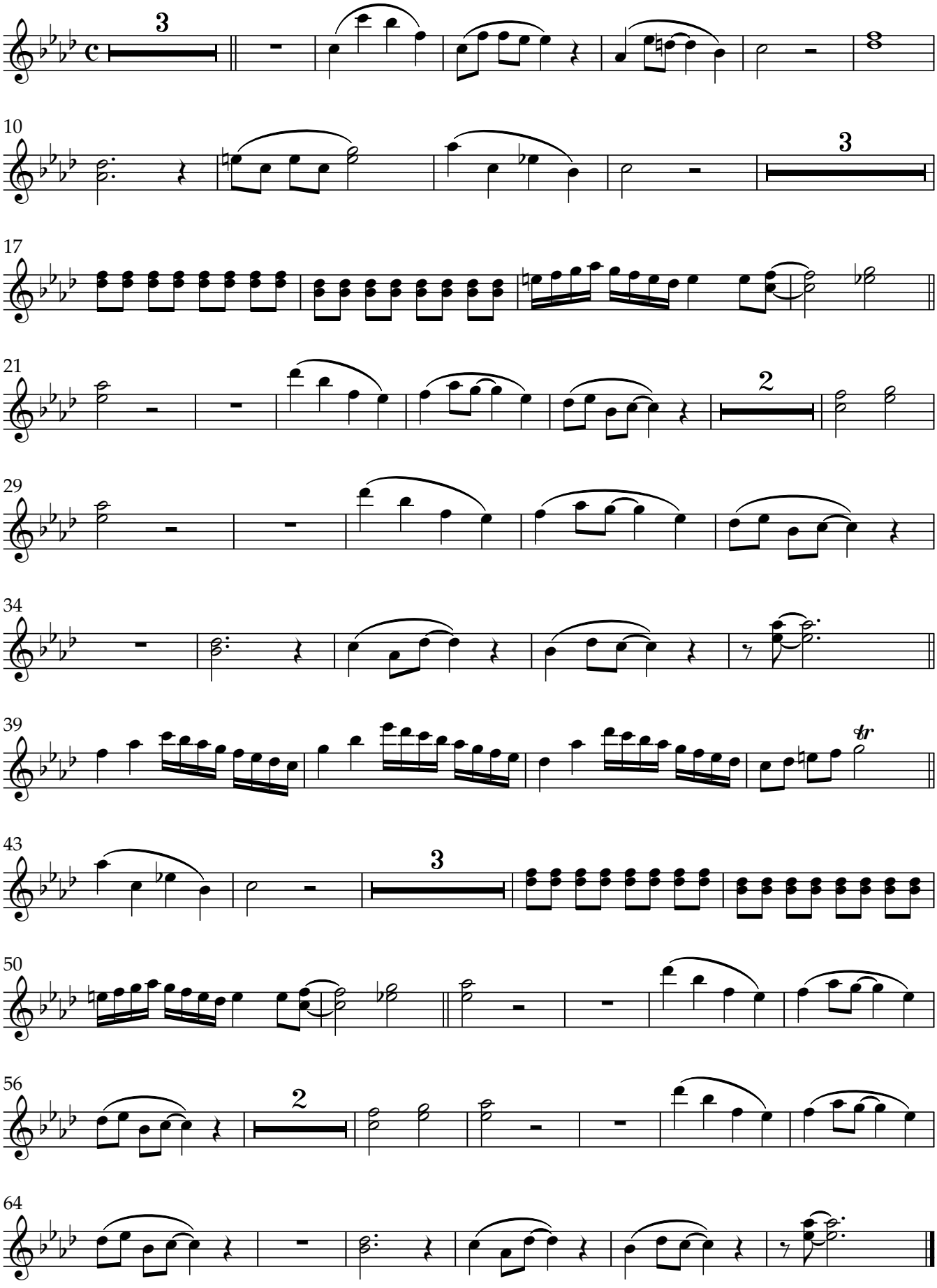

© Equipe de Louvor - Maanaim de Domingos Martins