# Faz-me Lembrar

**Mike Michaele Kunert Deps**
Arranjo: Janne Gonçalves

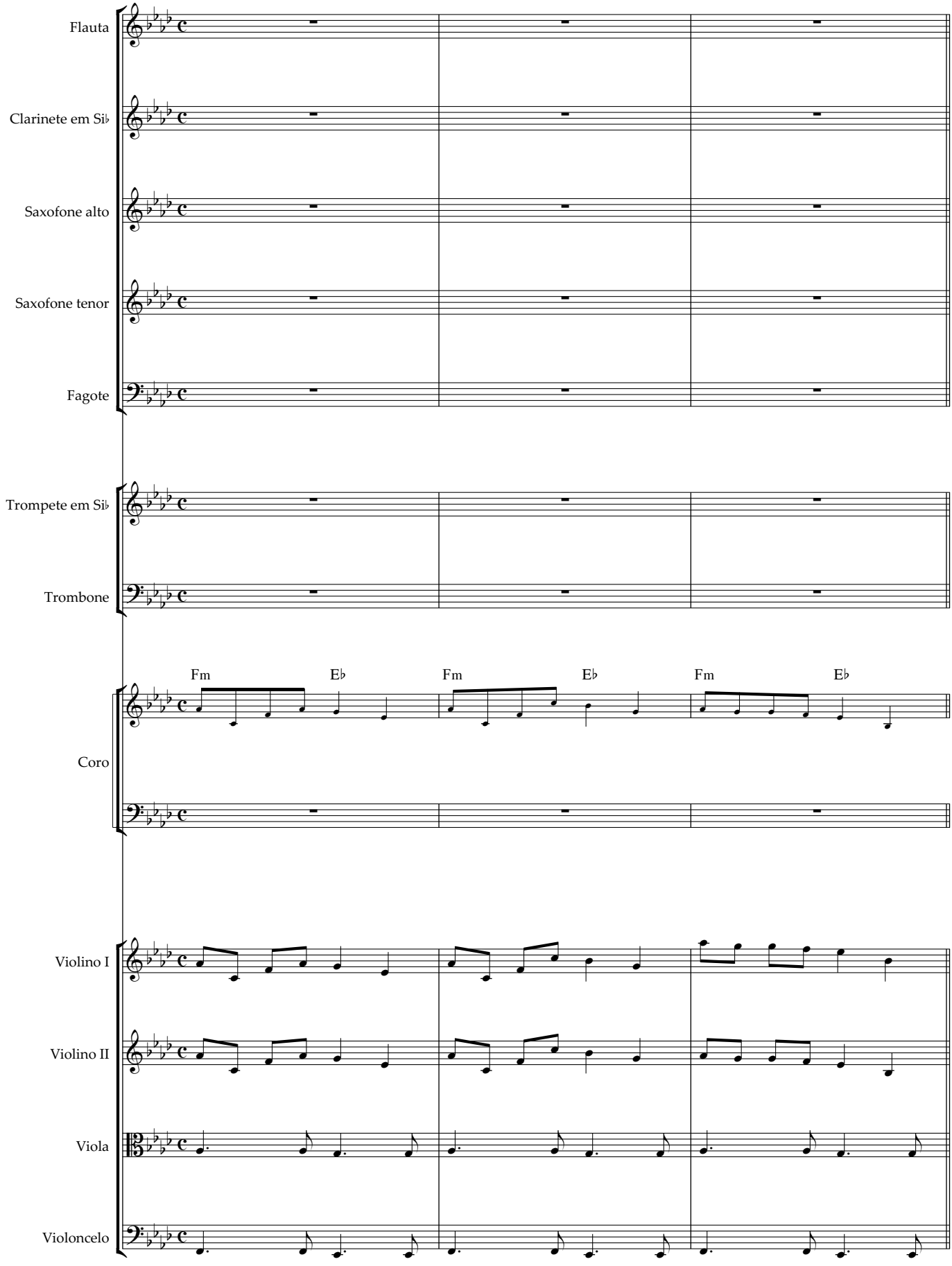


© Equipe de Louvor - Maanaim de Domingos Martins

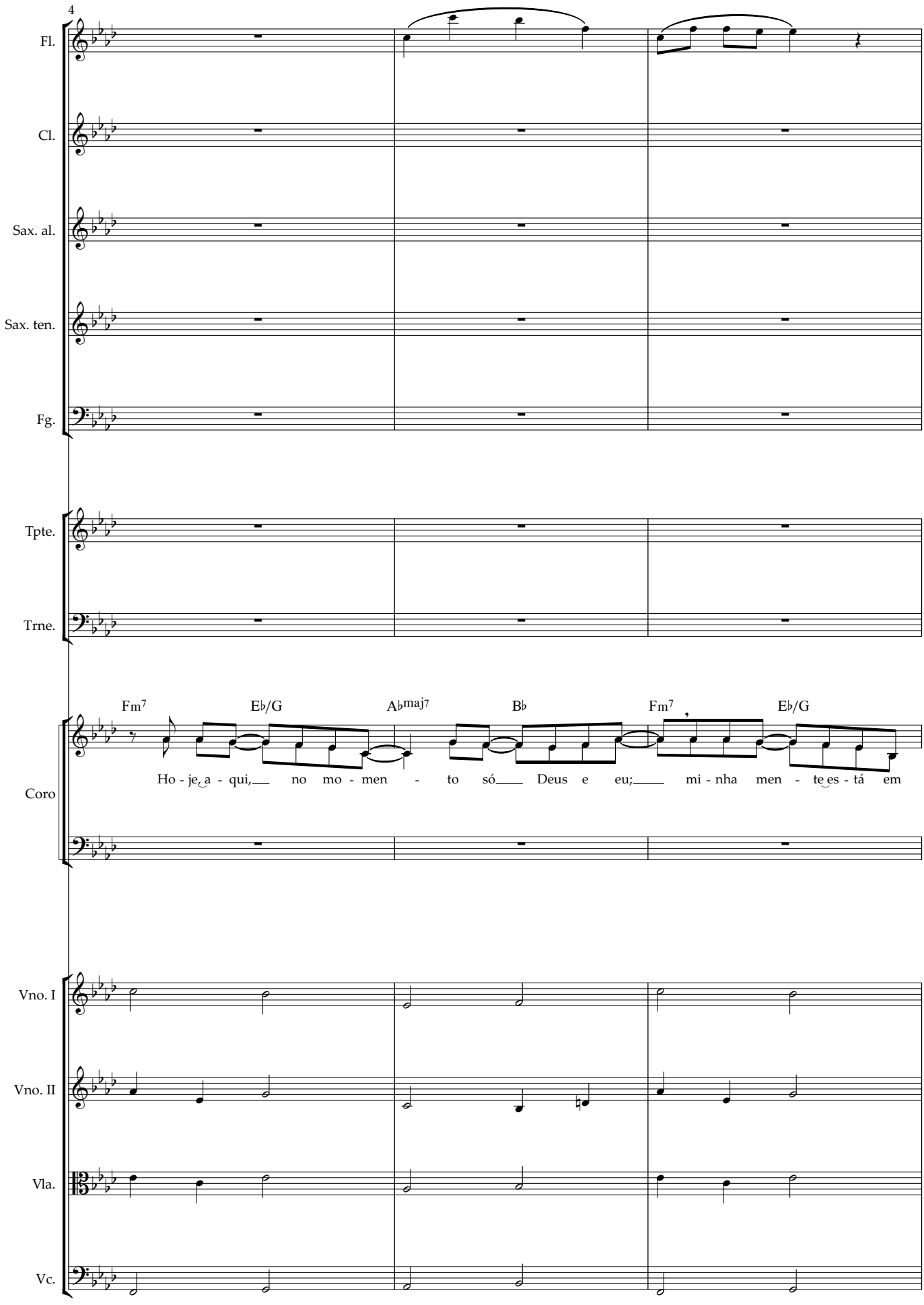
4
Fl.
Cl.
Sax. al.
Sax. ten.
Fg.
Tpte.
Trne.
Coro
Fm7
E♭/G
A♭maj7
B♭
Fm7
E♭/G
Ho - je, a - qui, no mo - men - to só Deus e eu; mi - nha men - te es - tá em
Vno. I
Vno. II
Vla.
Vc.

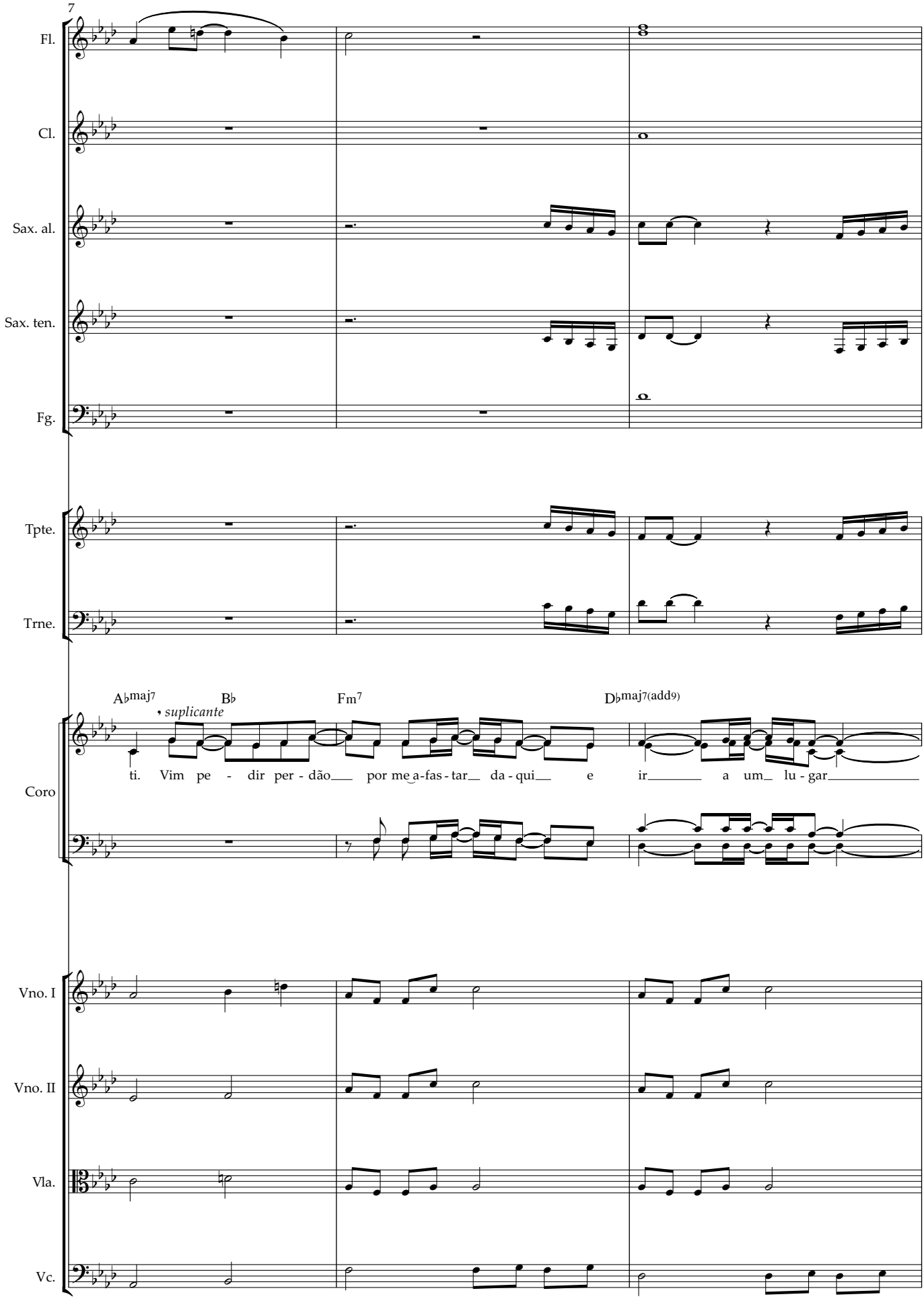
7
Fl.
Cl.
Sax. al.
Sax. ten.
Fg.
Tpte.
Trne.
A♭maj7
B♭
Fm7
D♭maj7(add9)
, suplicante
ti. Vim pe - dir per - dão por me a-fas-tar da-qui e ir a um lu-gar
Coro
Vno. I
Vno. II
Vla.
Vc.

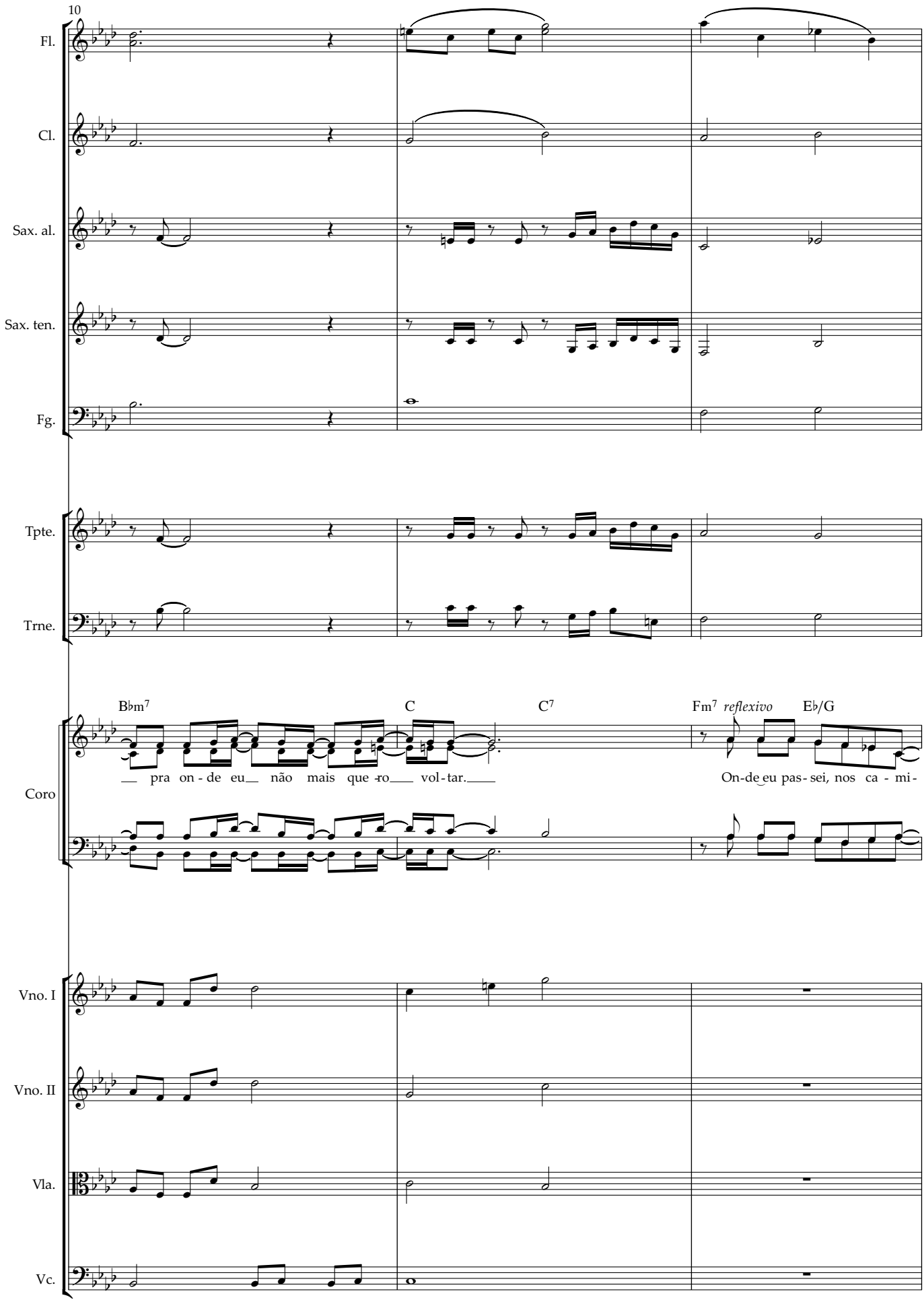
10
Fl.
Cl.
Sax. al.
Sax. ten.
Fg.
Tpte.
Trne.
Coro
Vno. I
Vno. II
Vla.
Vc.
B♭m7
C
C7
Fm7
reflexivo
E♭/G
pra on - de eu não mais que - ro vol - tar.
On - de eu pas - sei, nos ca - mi -

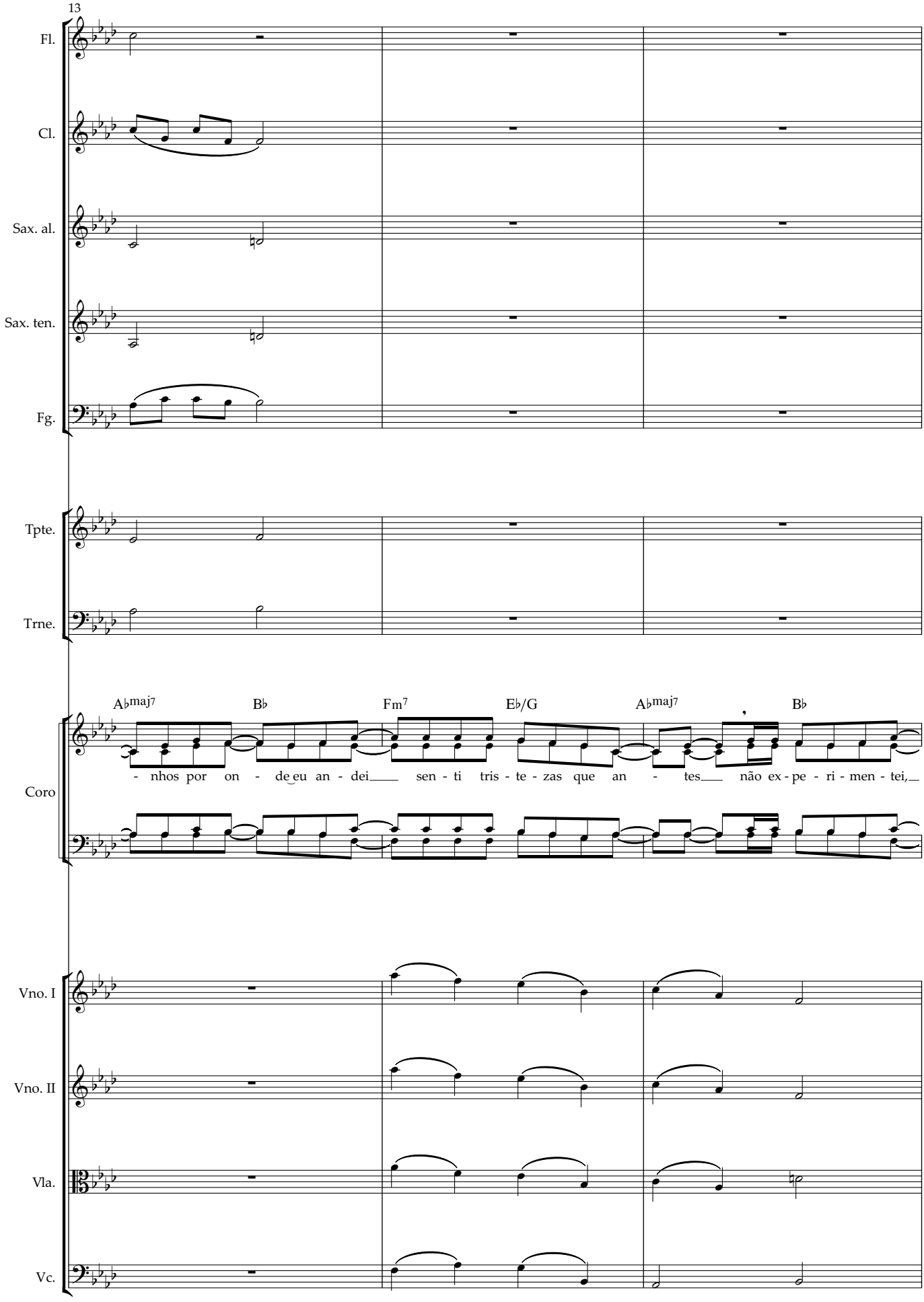
13
Fl.
Cl.
Sax. al.
Sax. ten.
Fg.
Tpte.
Trne.
A♭maj7
B♭
Fm7
E♭/G
A♭maj7
B♭
- nhos por on - de eu an - dei sen - ti tris - te - zas que an - tes não ex - pe - ri - men - tei,
Coro
Vno. I
Vno. II
Vla.
Vc.

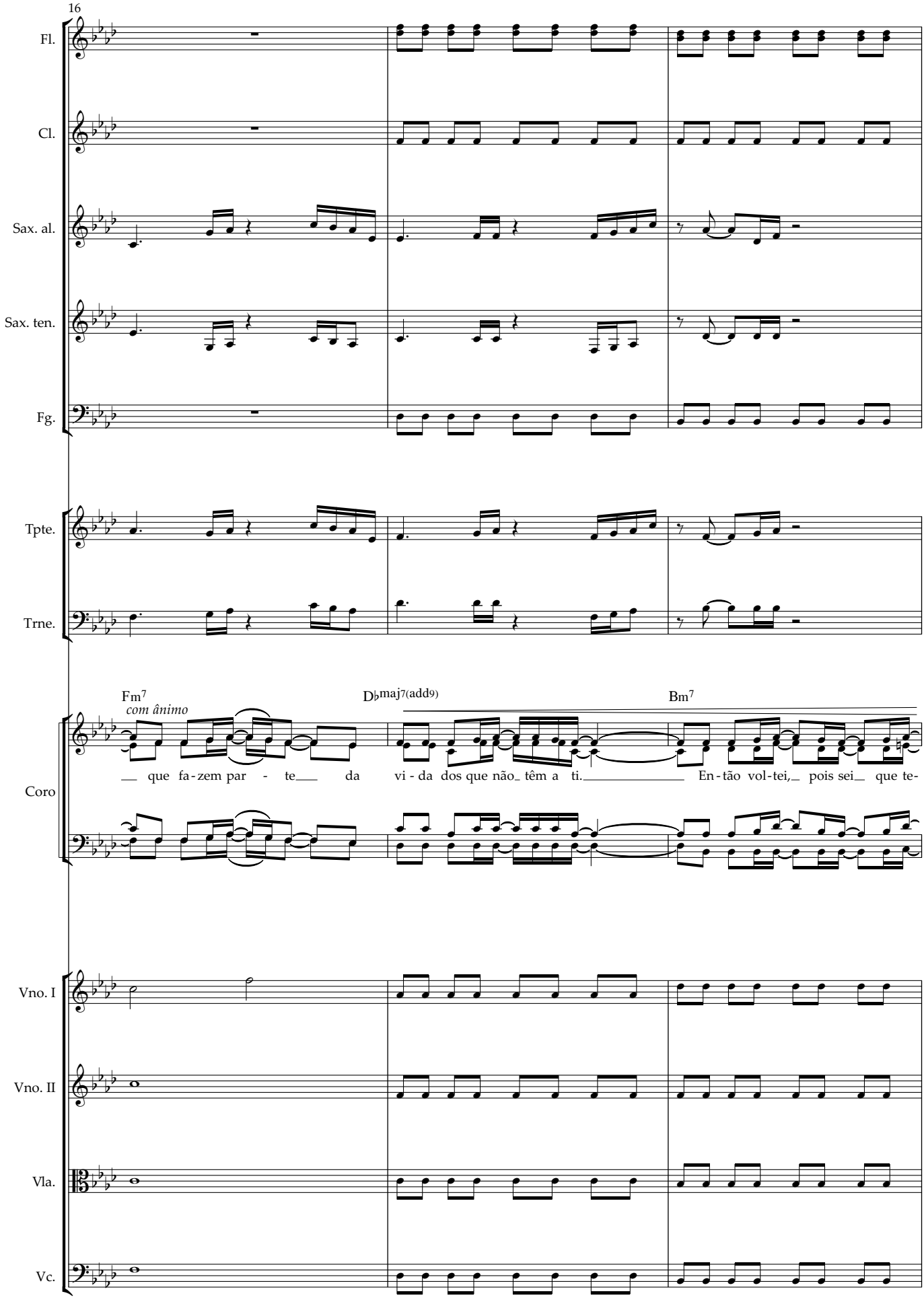
16
Fl.
Cl.
Sax. al.
Sax. ten.
Fg.
Tpte.
Trne.
Fm7
com ânimo
D♭maj7(add9)
Bm7
Coro
que fa-zem par - te da vi - da dos que não têm a ti.
En-tão vol-tei, pois sei que te-
Vno. I
Vno. II
Vla.
Vc.

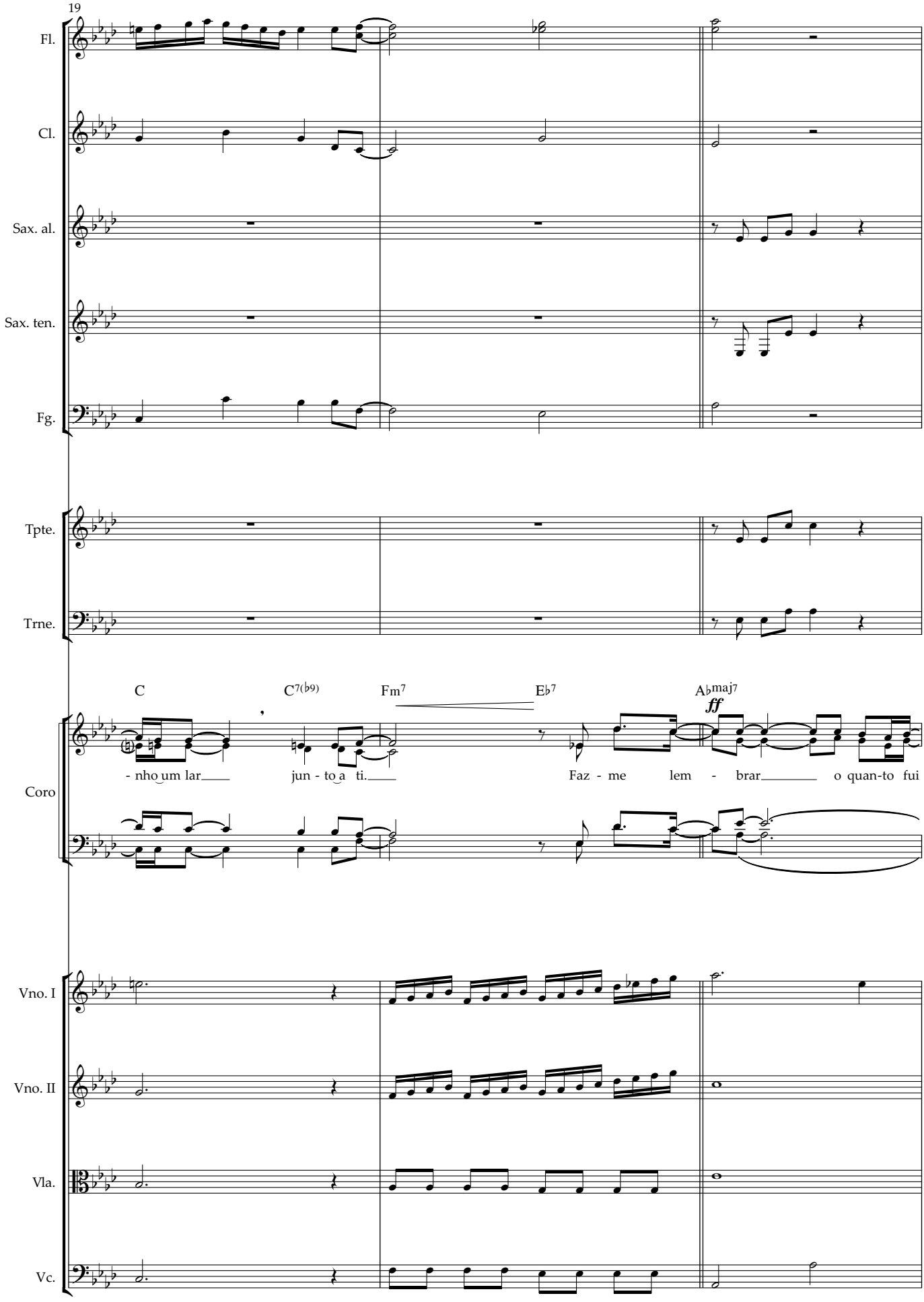
19
Fl.
Cl.
Sax. al.
Sax. ten.
Fg.
Tpte.
Trne.
C
C7(♭9)
Fm7
E♭7
A♭maj7
ff
- nho um lar
jun - to a ti.
Faz - me lem - brar
o quan-to fui
Coro
Vno. I
Vno. II
Vla.
Vc.

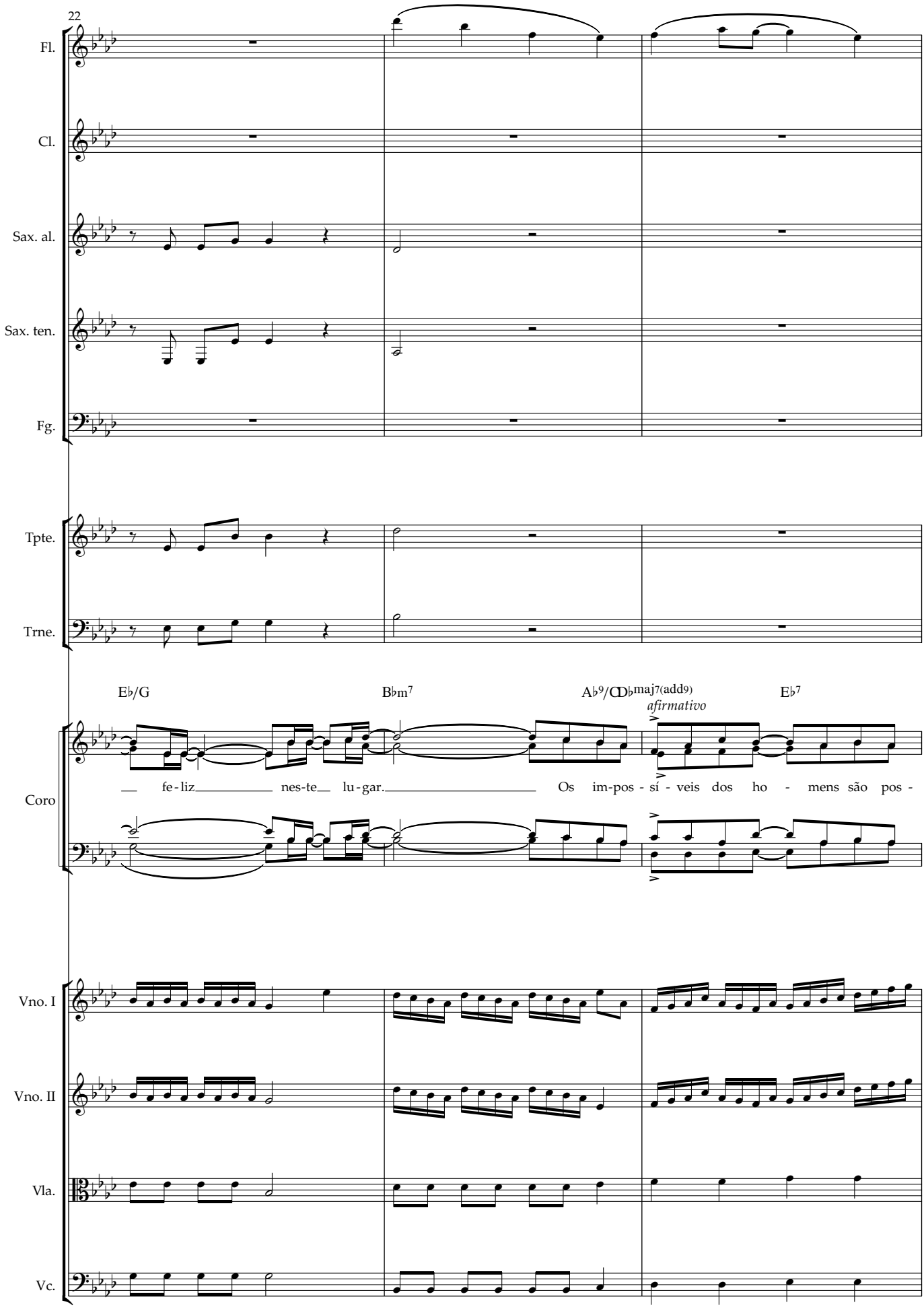
22
Fl.
Cl.
Sax. al.
Sax. ten.
Fg.
Tpte.
Trne.
E♭/G
B♭m7
A♭9/C
D♭maj7(add9)
afirmativo
E♭7
Coro
fe-liz nes-te lu-gar. Os im-pos-sí-veis dos ho-mens são pos-
Vno. I
Vno. II
Vla.
Vc.

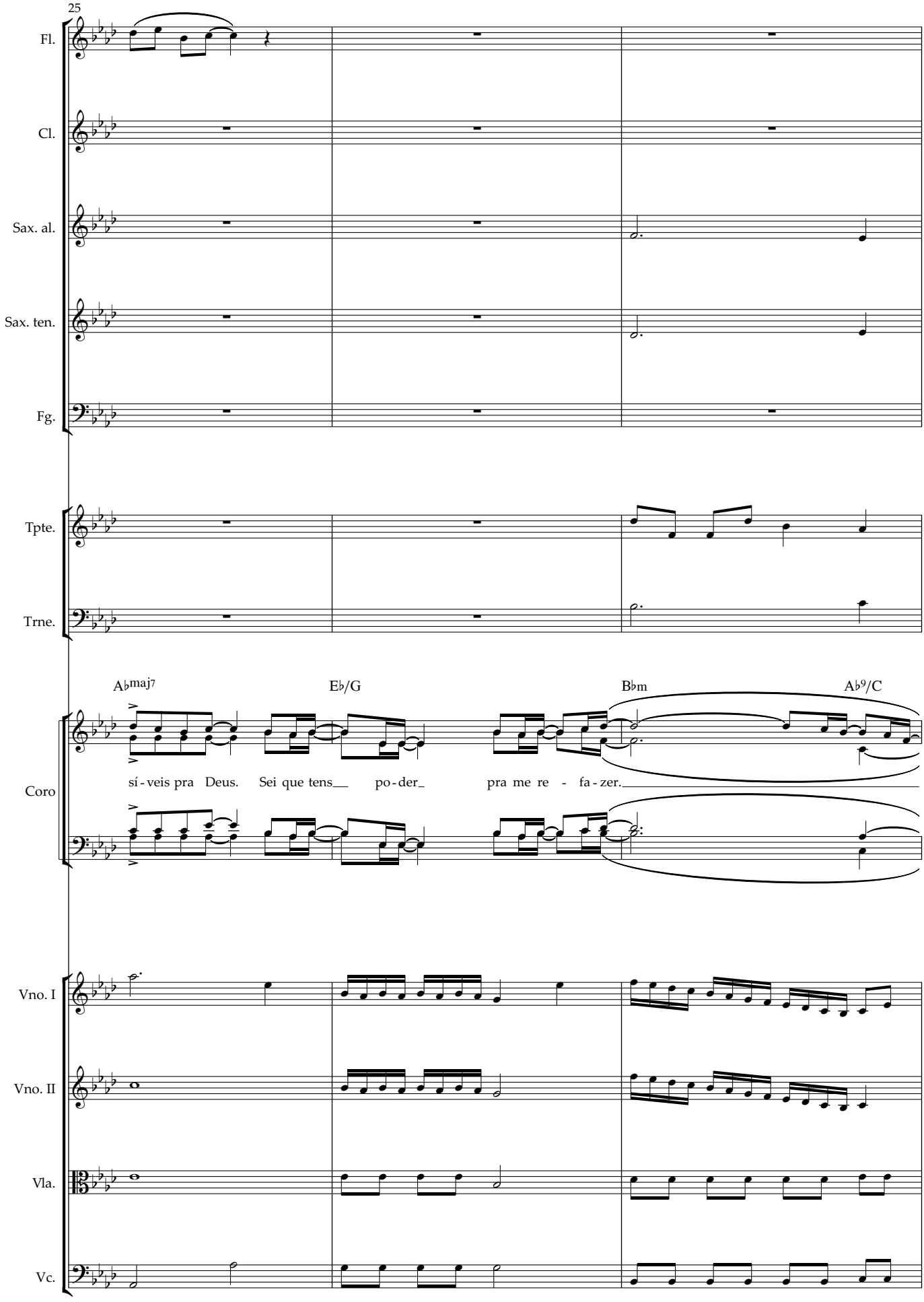
25
Fl.
Cl.
Sax. al.
Sax. ten.
Fg.
Tpte.
Trne.
A♭maj7
E♭/G
B♭m
A♭9/C
Coro
sí - veis pra Deus. Sei que tens__ po - der_ pra me re - fa - zer._
Vno. I
Vno. II
Vla.
Vc.

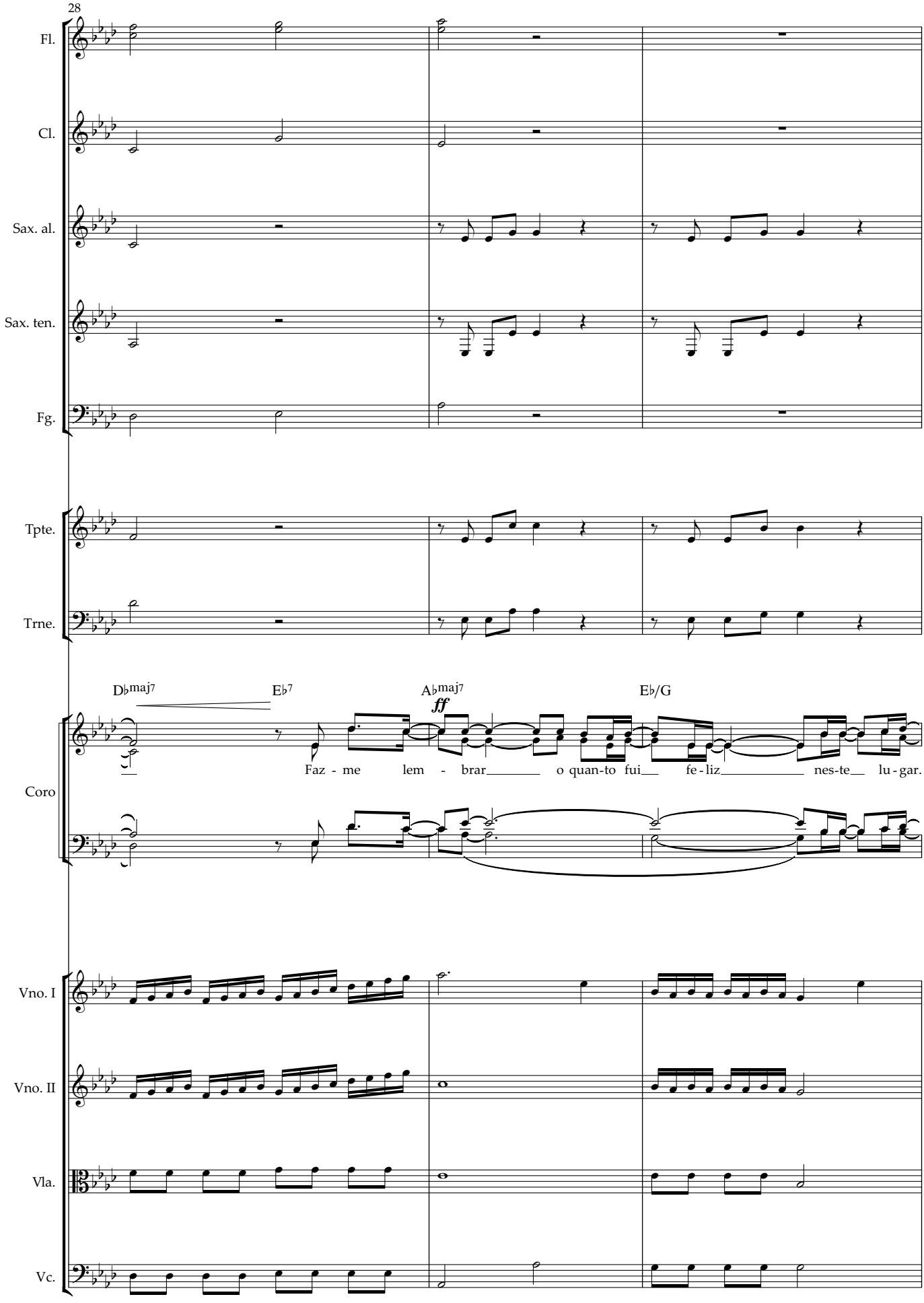
28
Fl.
Cl.
Sax. al.
Sax. ten.
Fg.
Tpte.
Trne.
D♭maj7
E♭7
A♭maj7
E♭/G
ff
Coro
Faz - me lem - brar o quan-to fui fe-liz nes-te lu-gar.
Vno. I
Vno. II
Vla.
Vc.

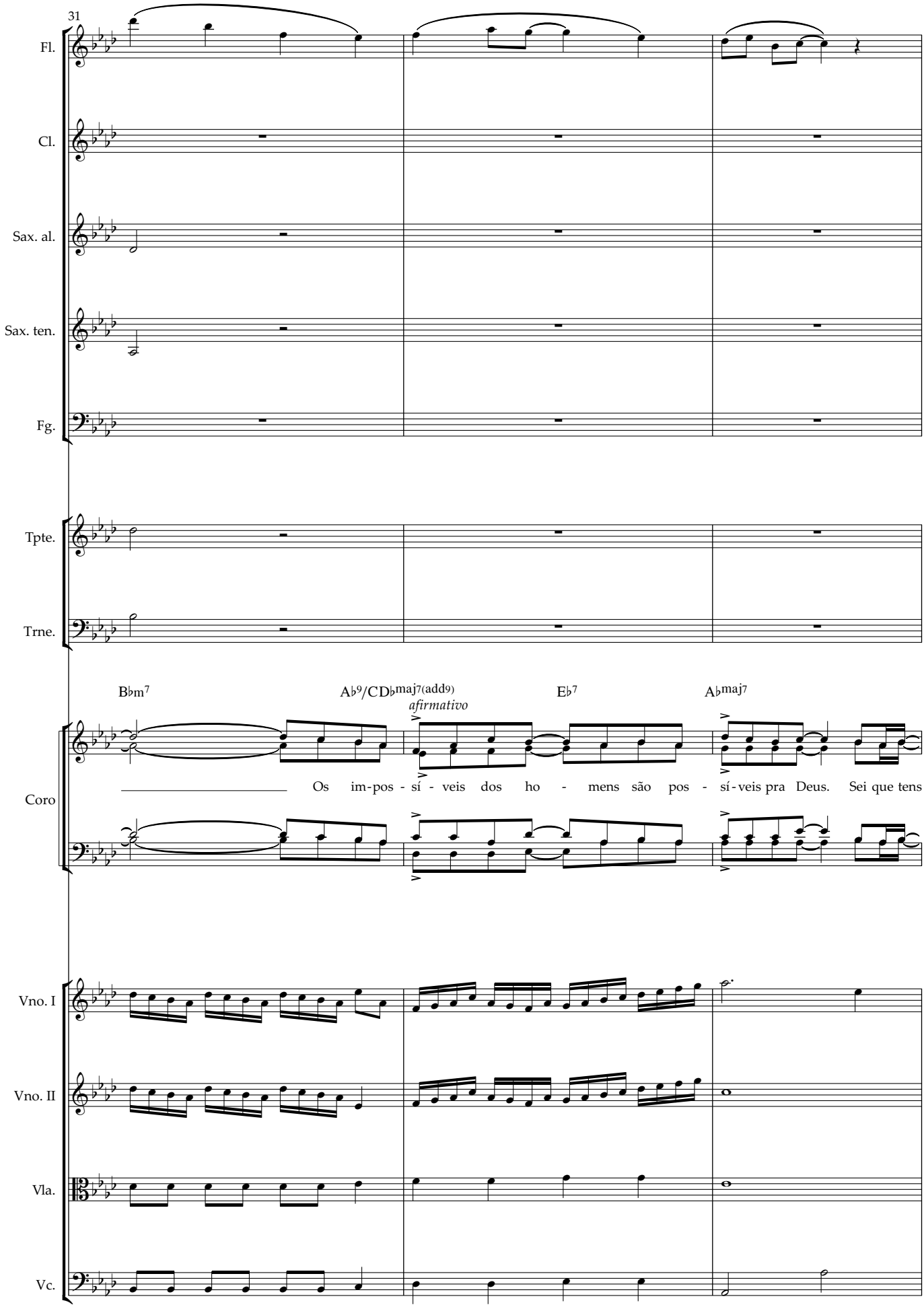
31
Fl.
Cl.
Sax. al.
Sax. ten.
Fg.
Tpte.
Trne.
B♭m7
A♭9/CD♭maj7(add9)
afirmativo
E♭7
A♭maj7
Coro
Os im-pos - sí - veis dos ho - mens são pos - sí-veis pra Deus. Sei que tens
Vno. I
Vno. II
Vla.
Vc.

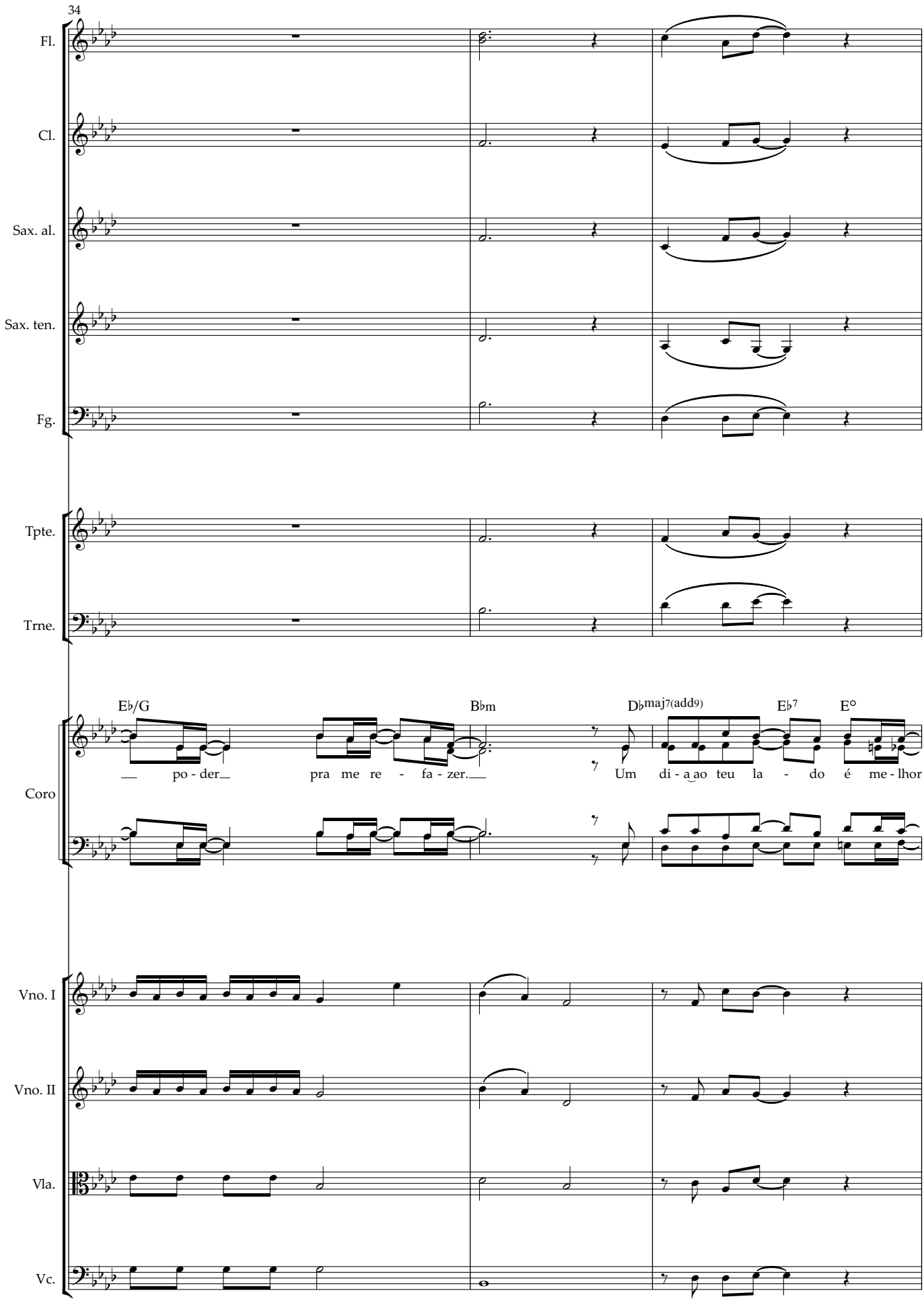
34
Fl.
Cl.
Sax. al.
Sax. ten.
Fg.
Tpte.
Trne.
Coro
Vno. I
Vno. II
Vla.
Vc.
E♭/G
B♭m
D♭maj7(add9)
E♭7
E°
— po - der— pra me re - fa - zer.—
Um di - a ao teu la - do é me - lhor

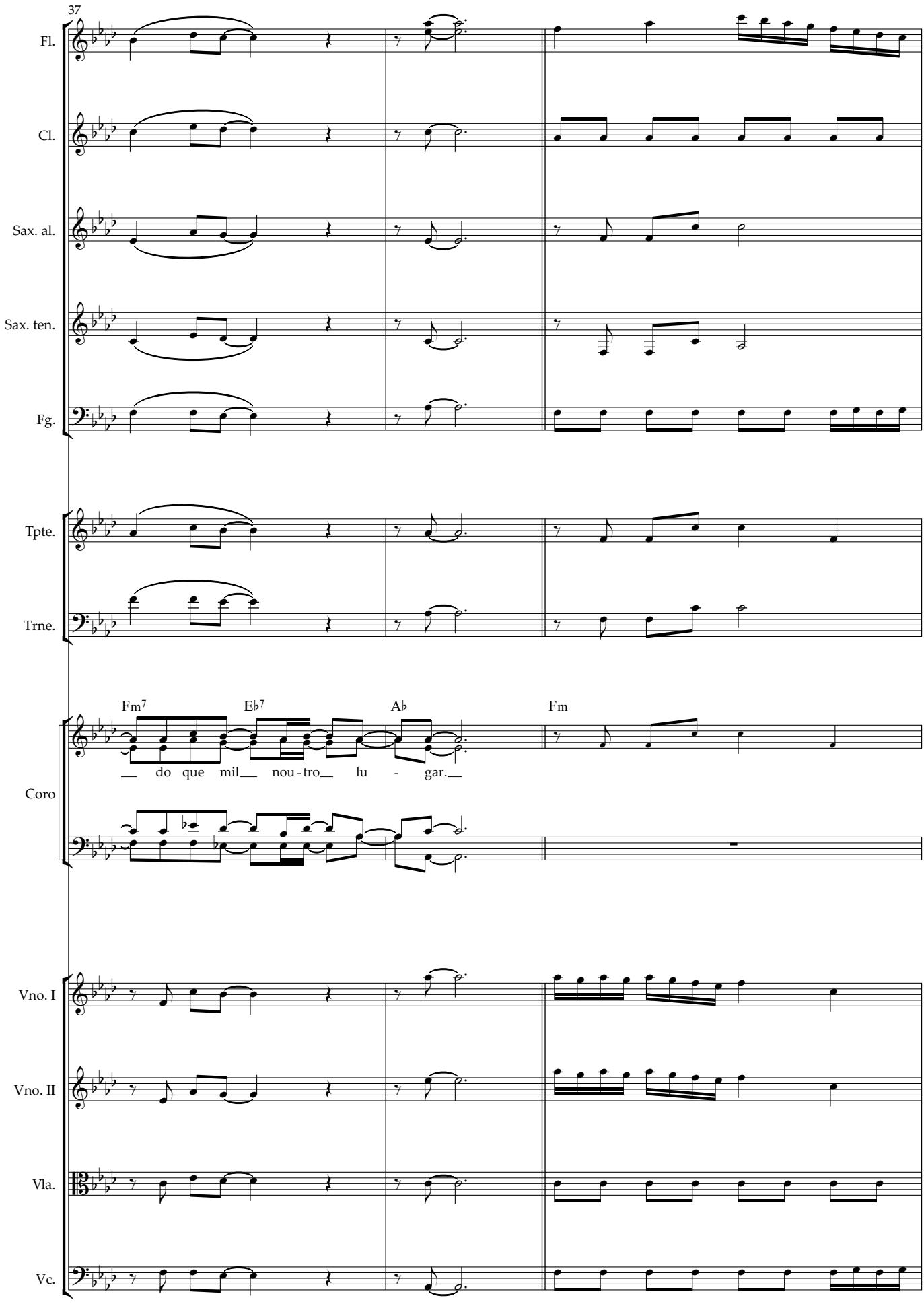
37
Fl.
Cl.
Sax. al.
Sax. ten.
Fg.
Tpte.
Trne.
Fm7
E♭7
A♭
Fm
Coro
__ do que mil__ nou - tro__ lu - gar.__
Vno. I
Vno. II
Vla.
Vc.

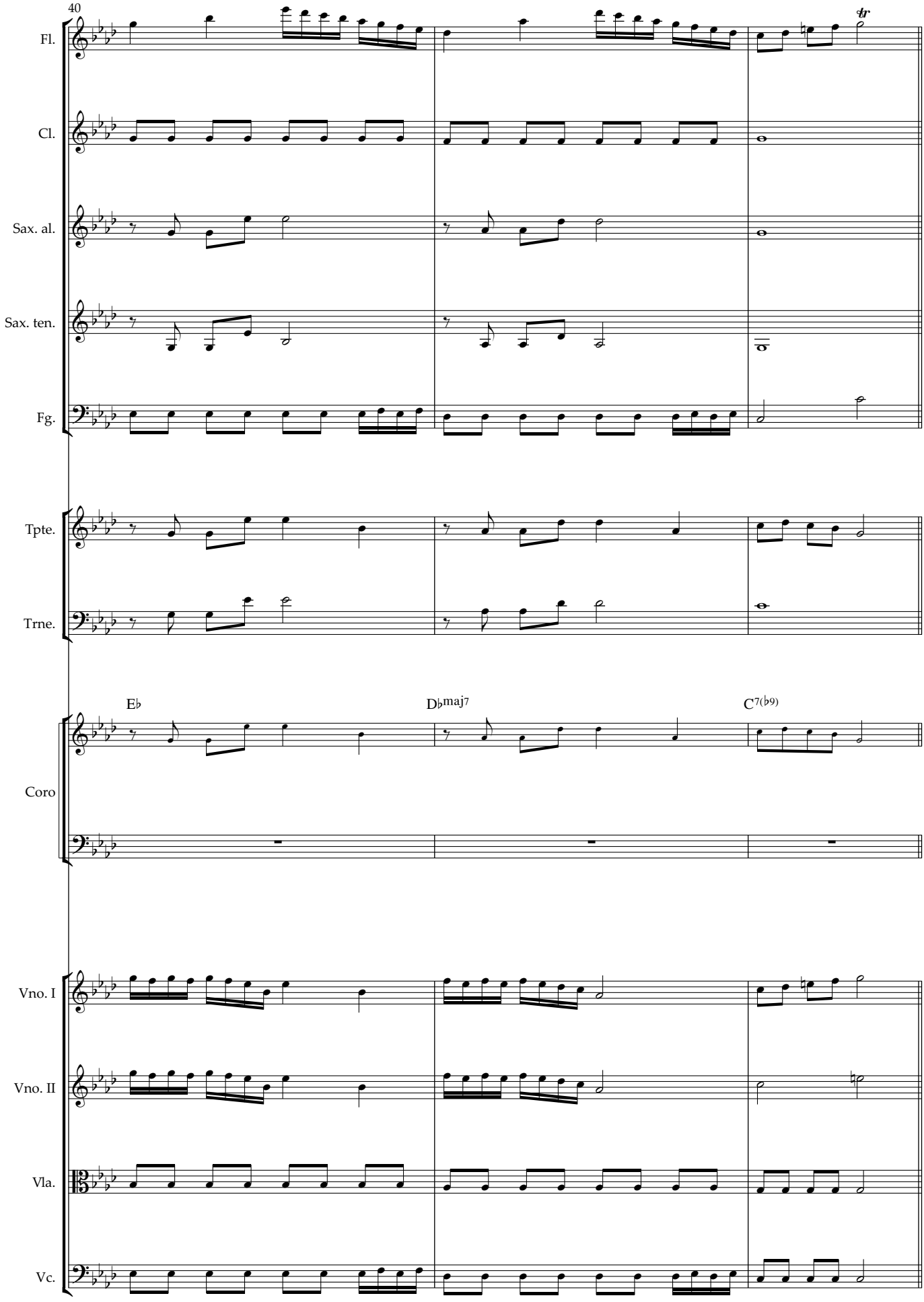
40
Fl.
Cl.
Sax. al.
Sax. ten.
Fg.
Tpte.
Trne.
Coro
Vno. I
Vno. II
Vla.
Vc.
E♭
D♭maj7
C7(♭9)

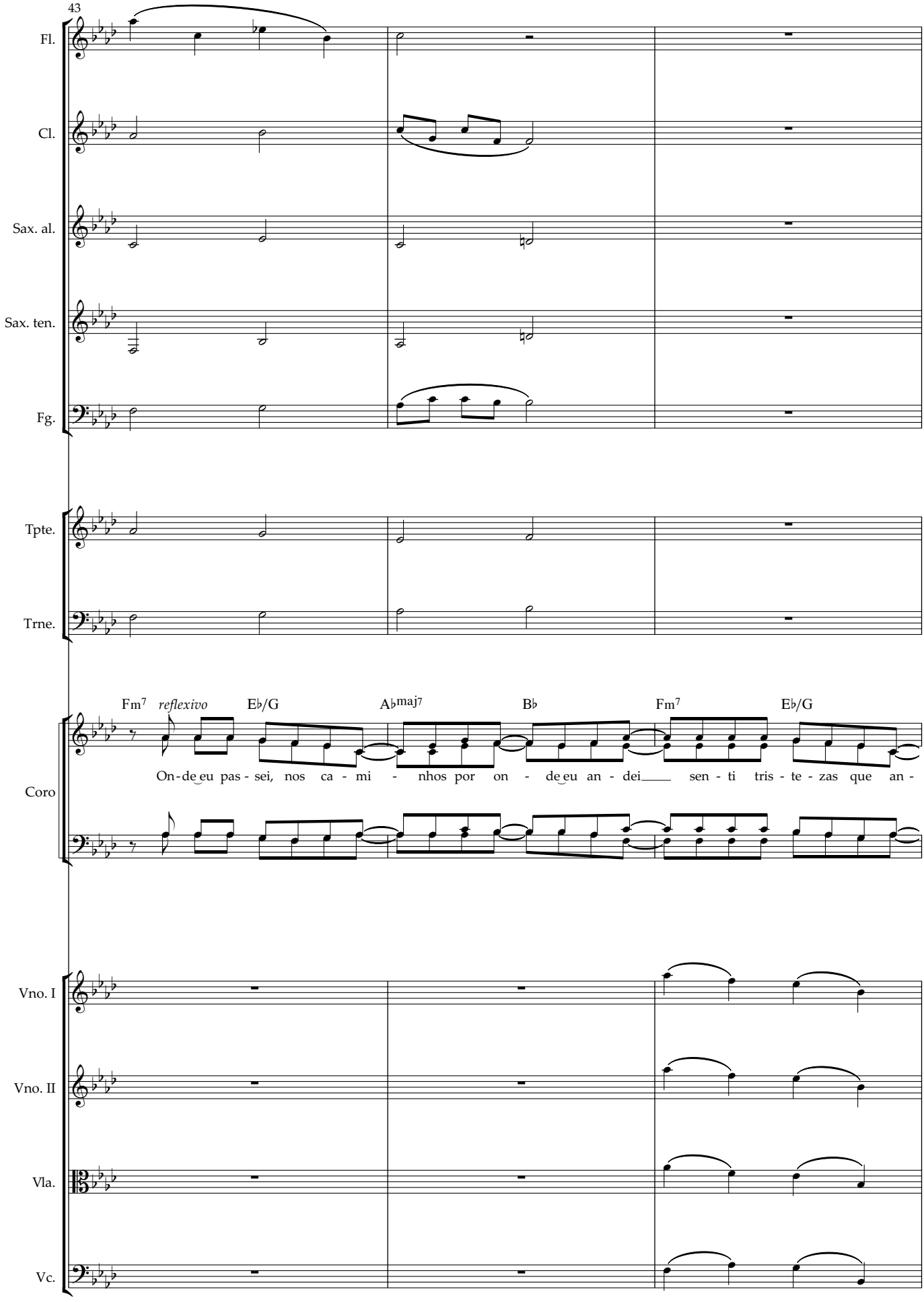
43
Fl.
Cl.
Sax. al.
Sax. ten.
Fg.
Tpte.
Trne.
Coro
Fm7 reflexivo
E♭/G
A♭maj7
B♭
Fm7
E♭/G
On-de eu pas-sei, nos ca-mi-nhos por on-de eu an-dei sen-ti tris-te-zas que an-
Vno. I
Vno. II
Vla.
Vc.

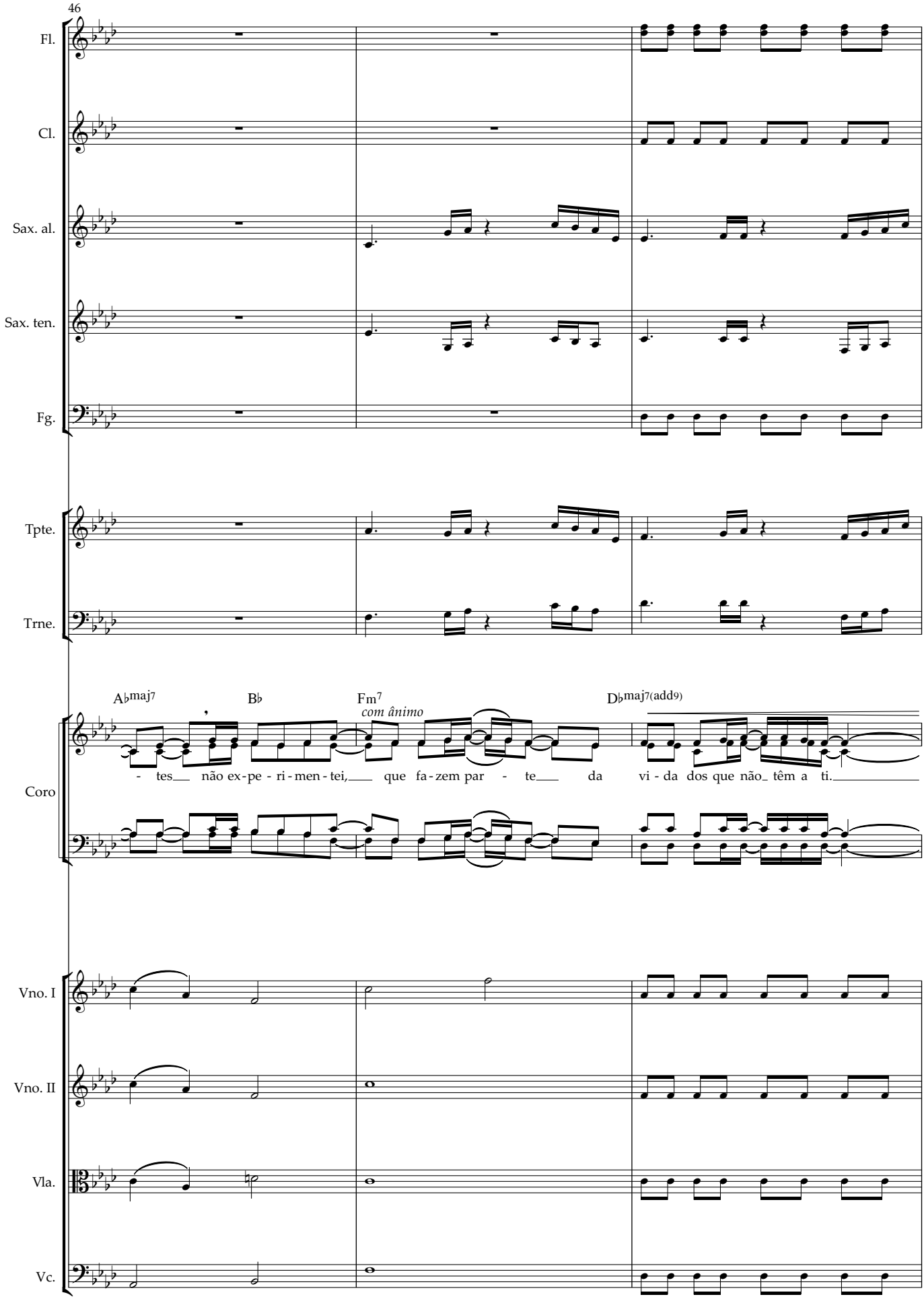
46
Fl.
Cl.
Sax. al.
Sax. ten.
Fg.
Tpte.
Trne.
A♭maj7
B♭
Fm7
com ânimo
D♭maj7(add9)
- tes não ex - pe - ri - men - tei, que fa - zem par - te da vi - da dos que não têm a ti.
Coro
Vno. I
Vno. II
Vla.
Vc.

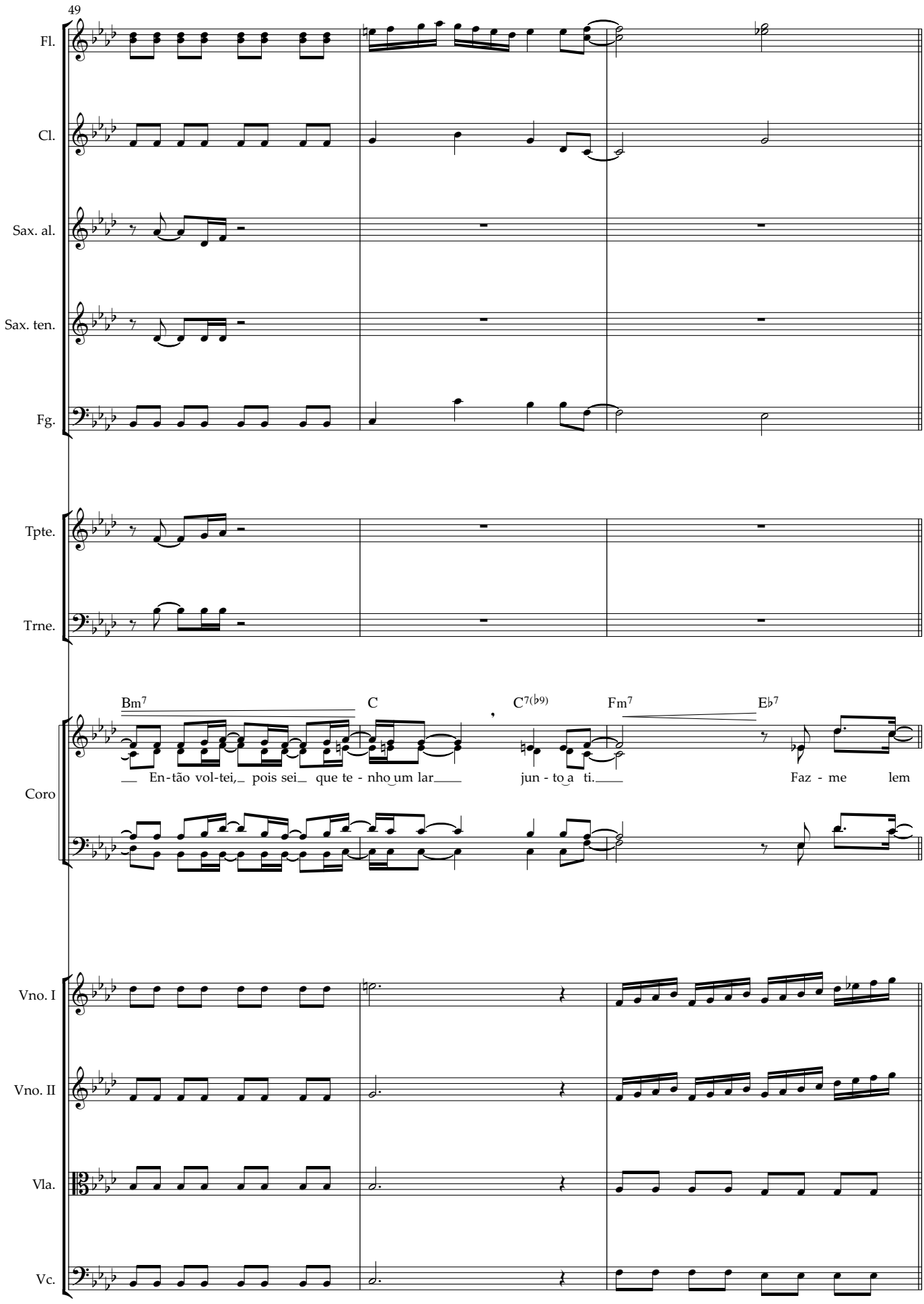
49
Fl.
Cl.
Sax. al.
Sax. ten.
Fg.
Tpte.
Trne.
Coro
Vno. I
Vno. II
Vla.
Vc.
Bm7
C
C7(♭9)
Fm7
E♭7
En-tão vol-tei, pois sei que te - nho um lar
jun - to a ti.
Faz - me
lem

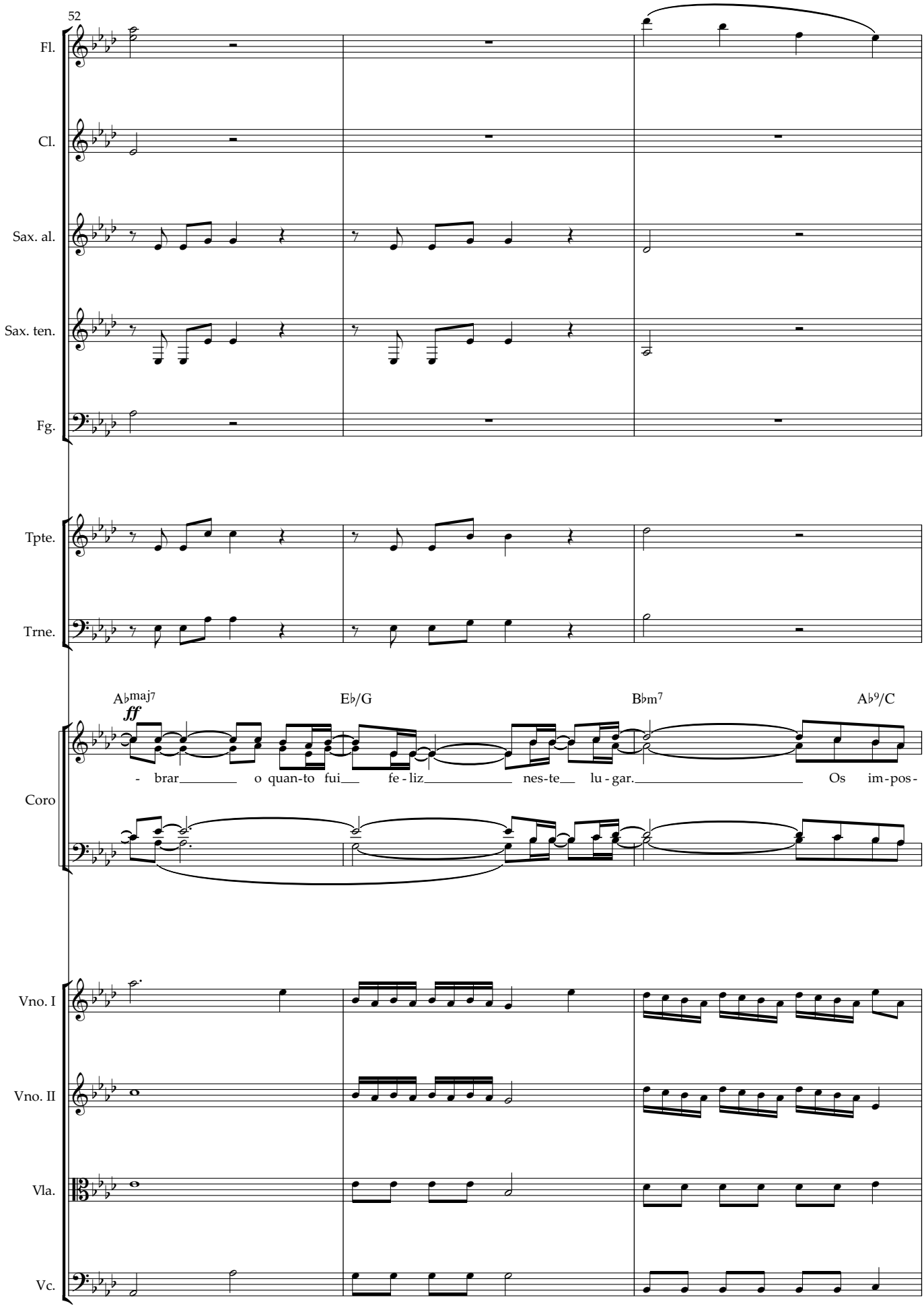
52
Fl.
Cl.
Sax. al.
Sax. ten.
Fg.
Tpte.
Trne.
A♭maj7
E♭/G
B♭m7
A♭9/C
ff
- brar o quan-to fui fe - liz nes-te lu - gar. Os im-pos-
Coro
Vno. I
Vno. II
Vla.
Vc.

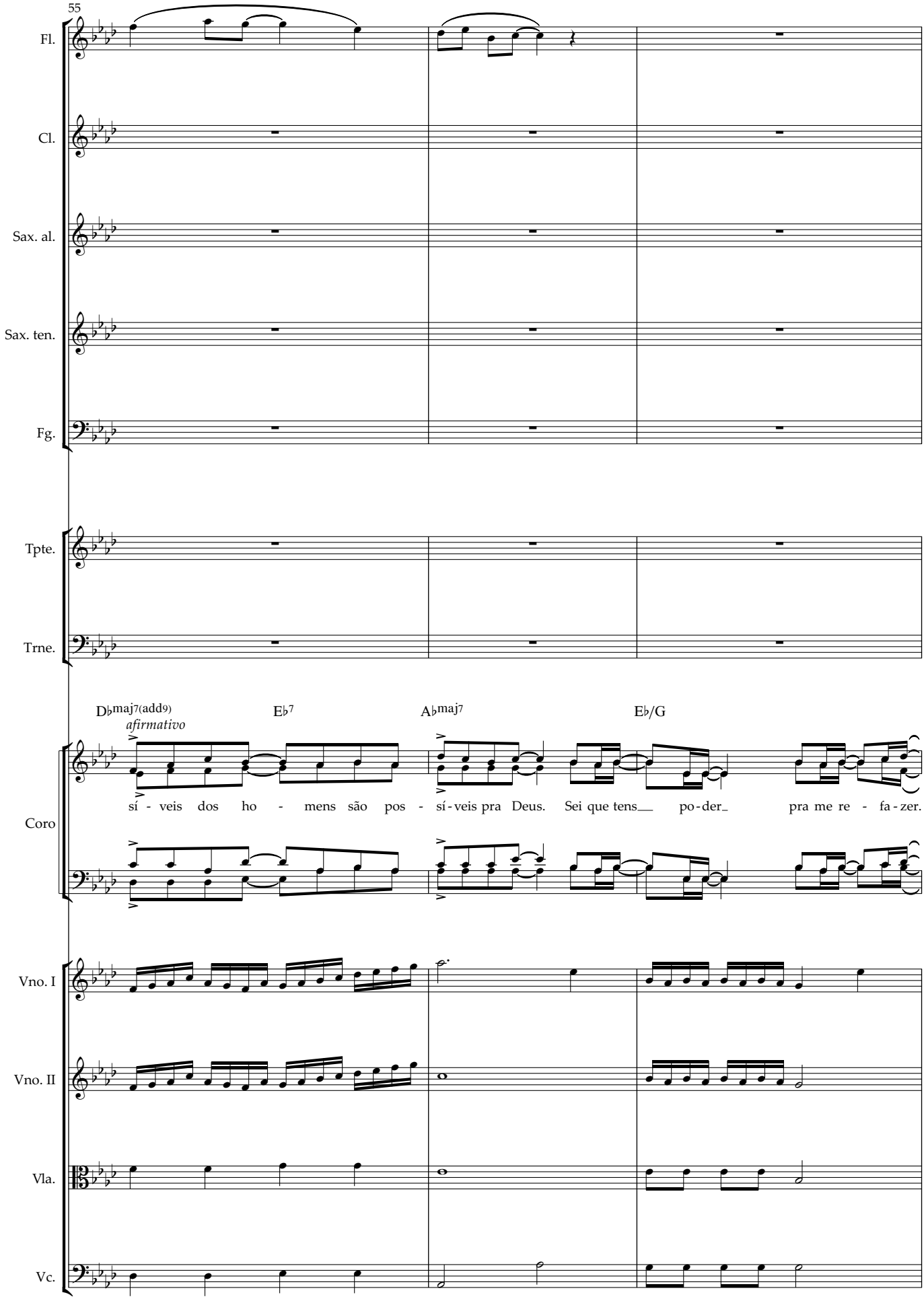
55
Fl.
Cl.
Sax. al.
Sax. ten.
Fg.
Tpte.
Trne.
D♭maj7(add9)
afirmativo
E♭7
A♭maj7
E♭/G
Coro
sí - veis dos ho - mens são pos - sí - veis pra Deus. Sei que tens__ po - der_ pra me re - fa - zer.
Vno. I
Vno. II
Vla.
Vc.

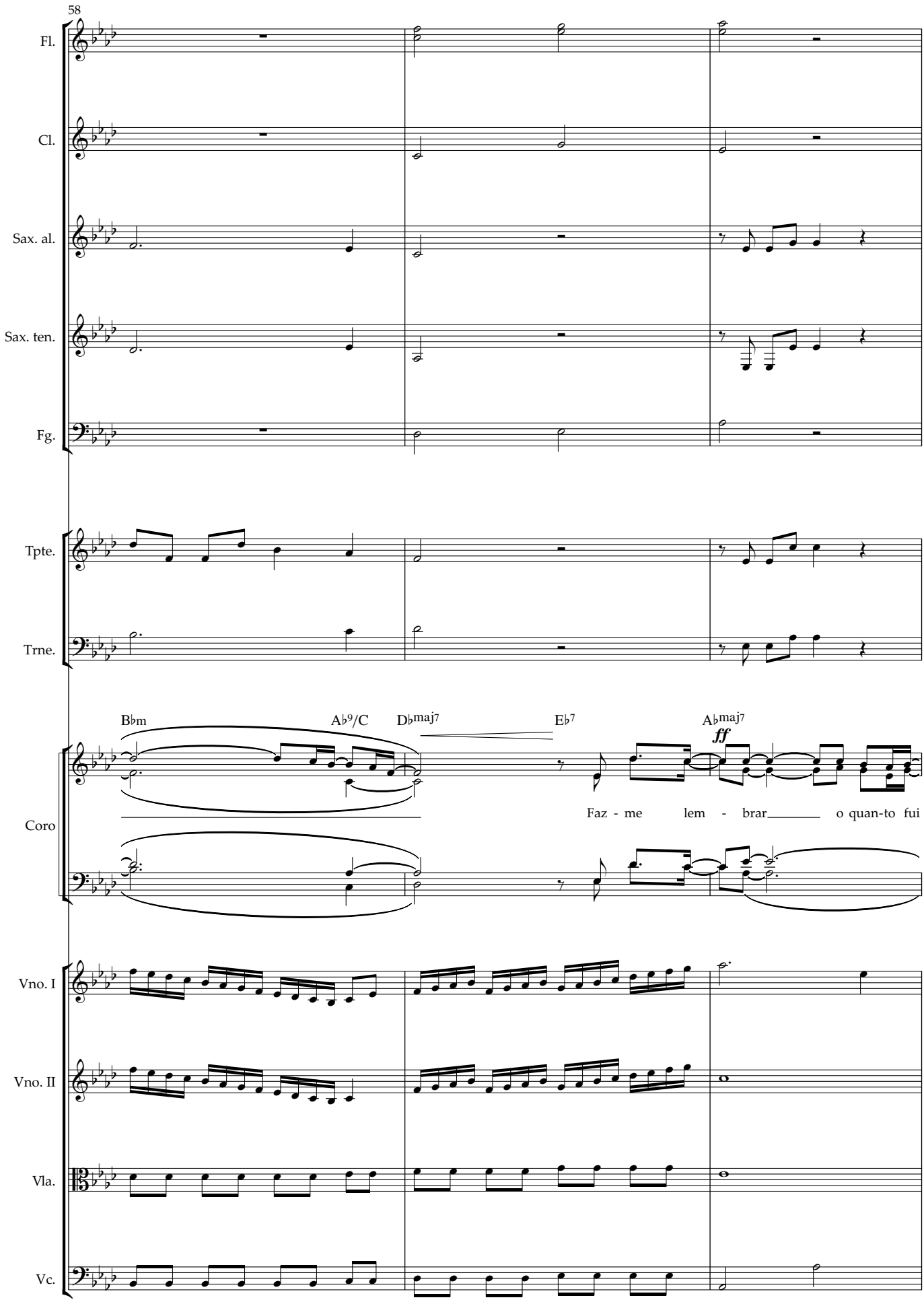
58
Fl.
Cl.
Sax. al.
Sax. ten.
Fg.
Tpte.
Trne.
Coro
Vno. I
Vno. II
Vla.
Vc.
B♭m
A♭9/C
D♭maj7
E♭7
A♭maj7
ff
Faz - me lem - brar o quan-to fui

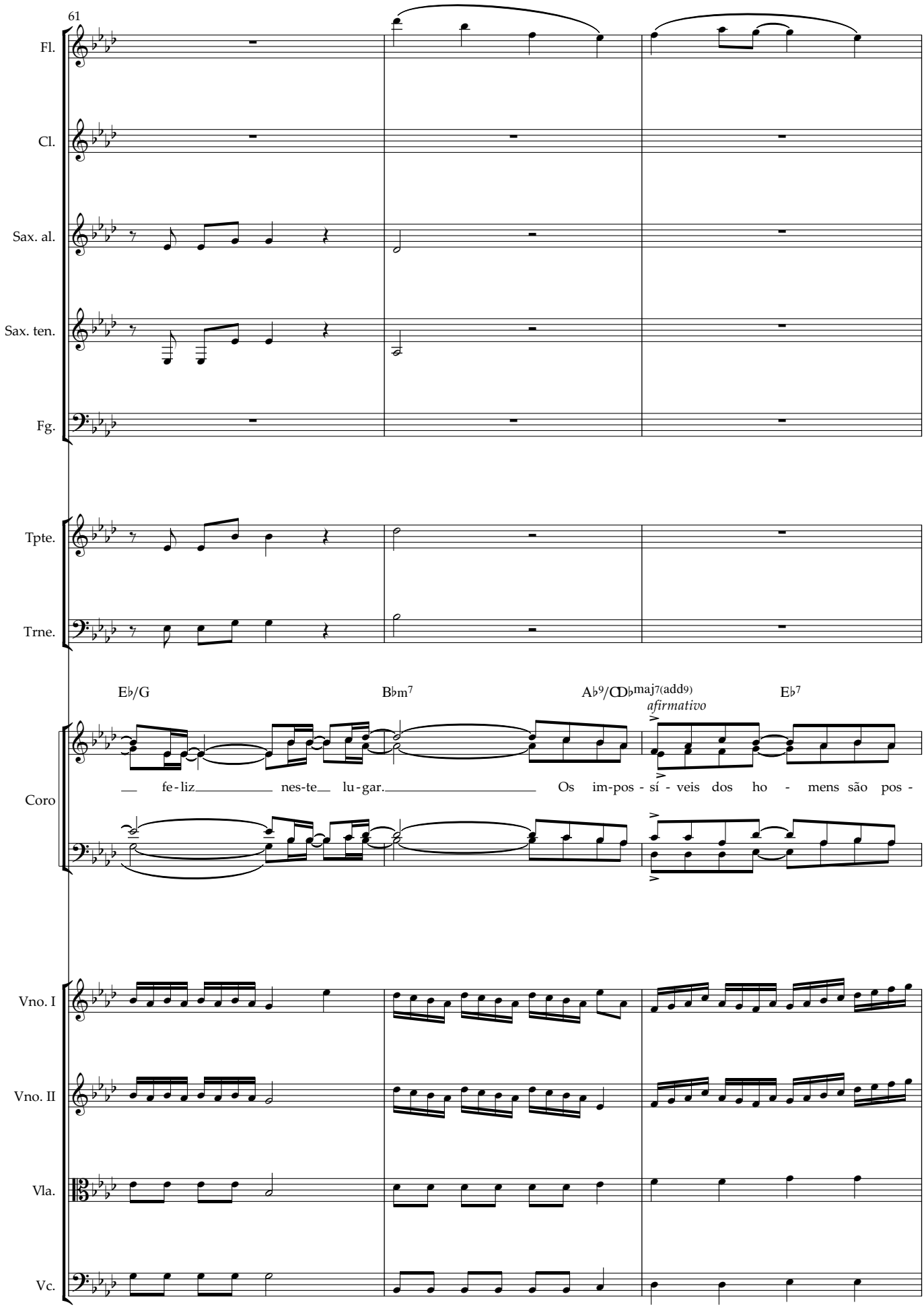
61
Fl.
Cl.
Sax. al.
Sax. ten.
Fg.
Tpte.
Trne.
E♭/G
B♭m7
A♭9/C
D♭maj7(add9)
afirmativo
E♭7
Coro
fe-liz nes-te lu-gar. Os im-pos-sí-veis dos ho-mens são pos-
Vno. I
Vno. II
Vla.
Vc.

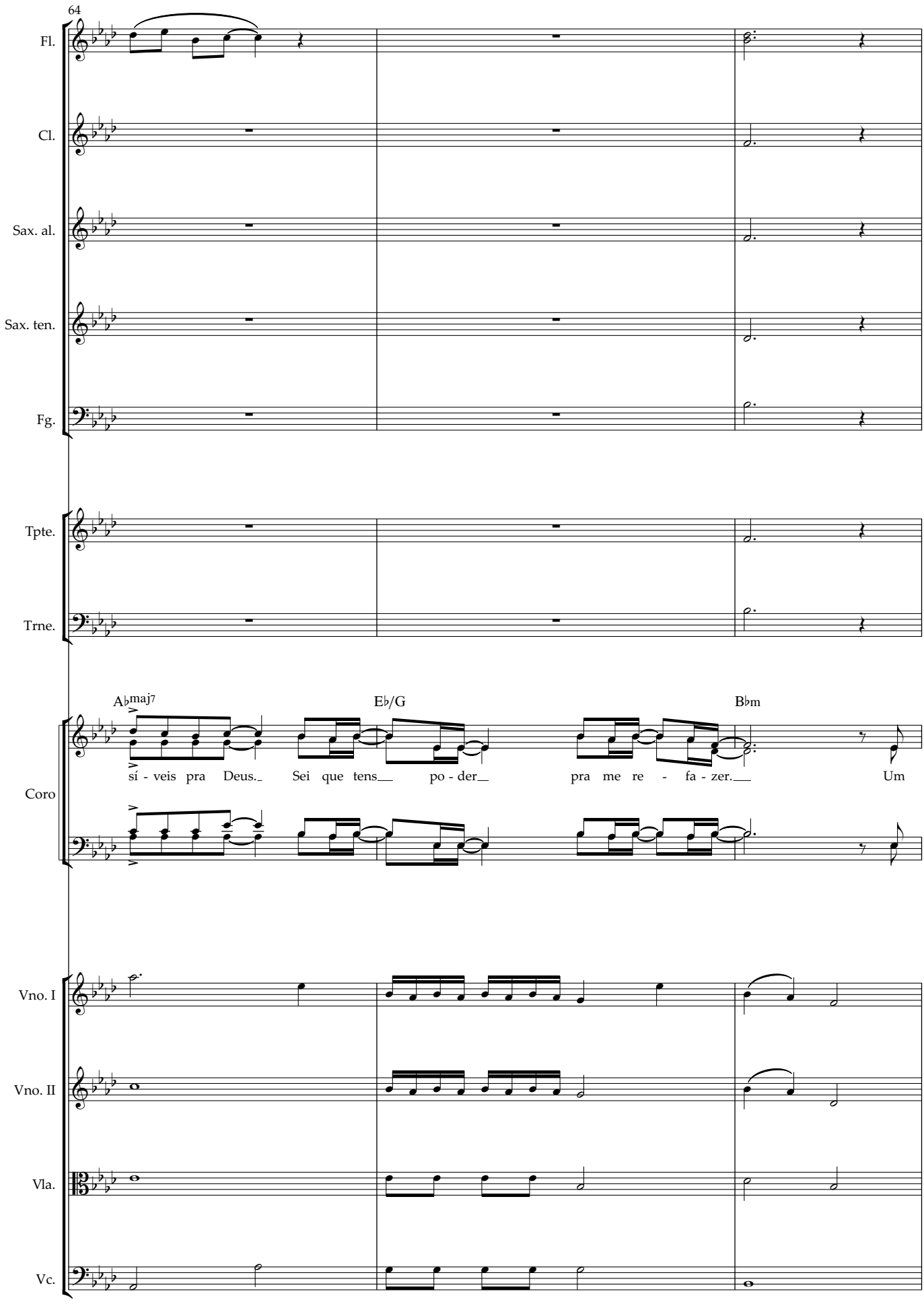
64
Fl.
Cl.
Sax. al.
Sax. ten.
Fg.
Tpte.
Trne.
A♭maj7
E♭/G
B♭m
Coro
sí - veis pra Deus. Sei que tens po - der pra me re - fa - zer. Um
Vno. I
Vno. II
Vla.
Vc.

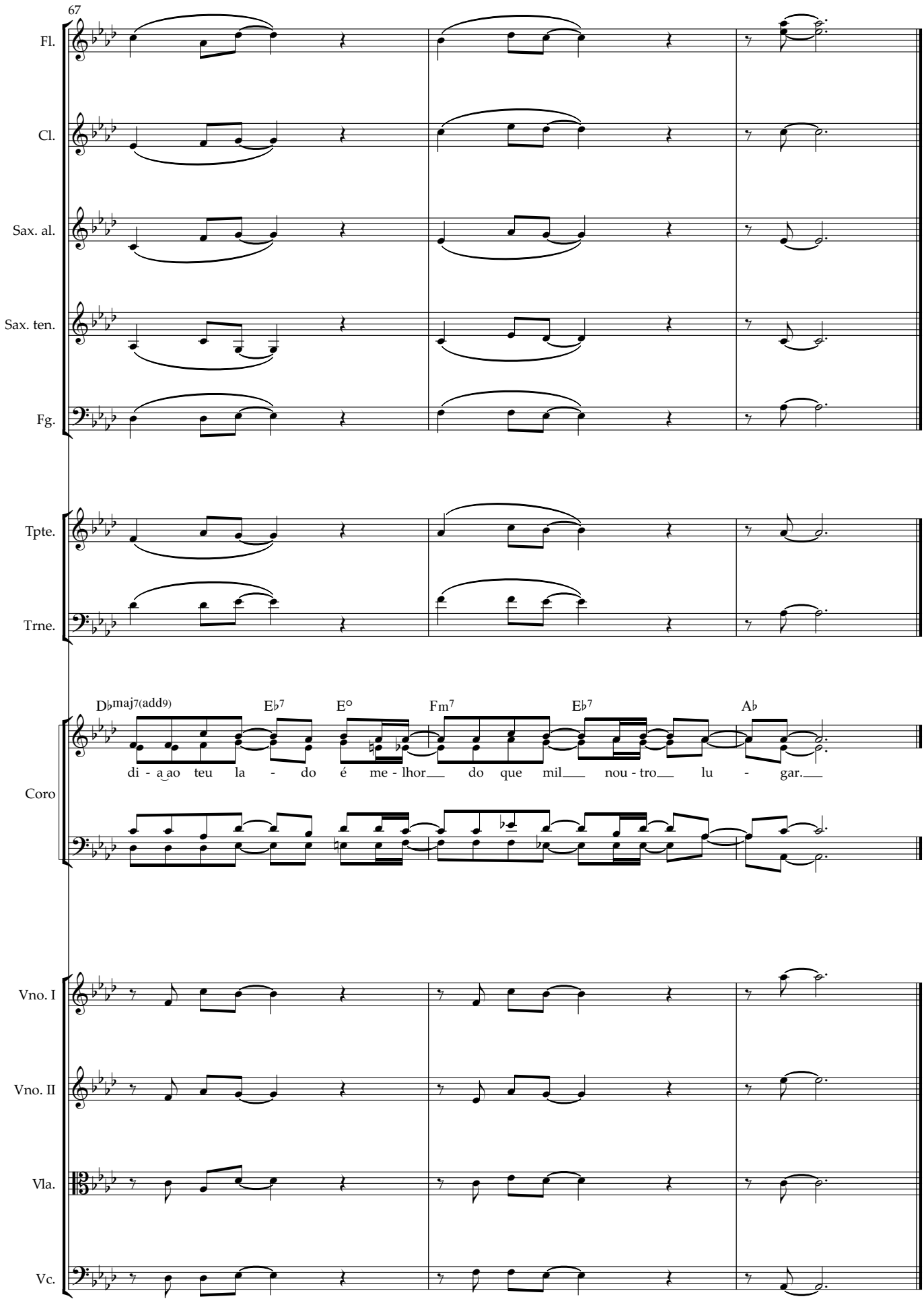
67
Fl.
Cl.
Sax. al.
Sax. ten.
Fg.
Tpte.
Trne.
D♭maj7(add9)
E♭7
E°
Fm7
E♭7
A♭
di - a ao teu la - do é me - lhor do que mil nou - tro lu - gar.
Coro
Vno. I
Vno. II
Vla.
Vc.