Somos Teu Povo, Tua Igreja

Coro

Eloísa Helena Malavasi Ribeiro
Orquestração e Arr. Vocal: Weider Martins

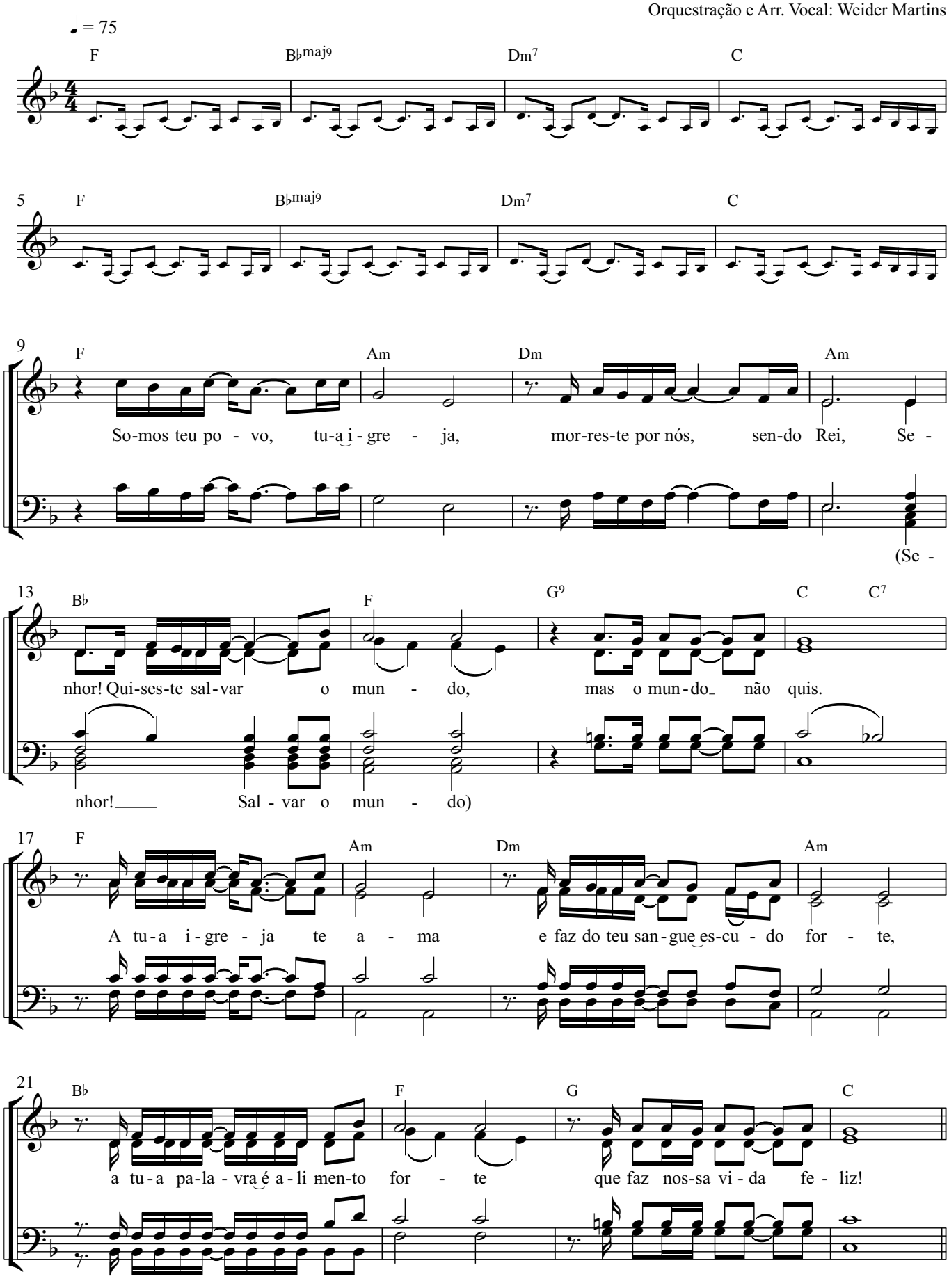

V.S.

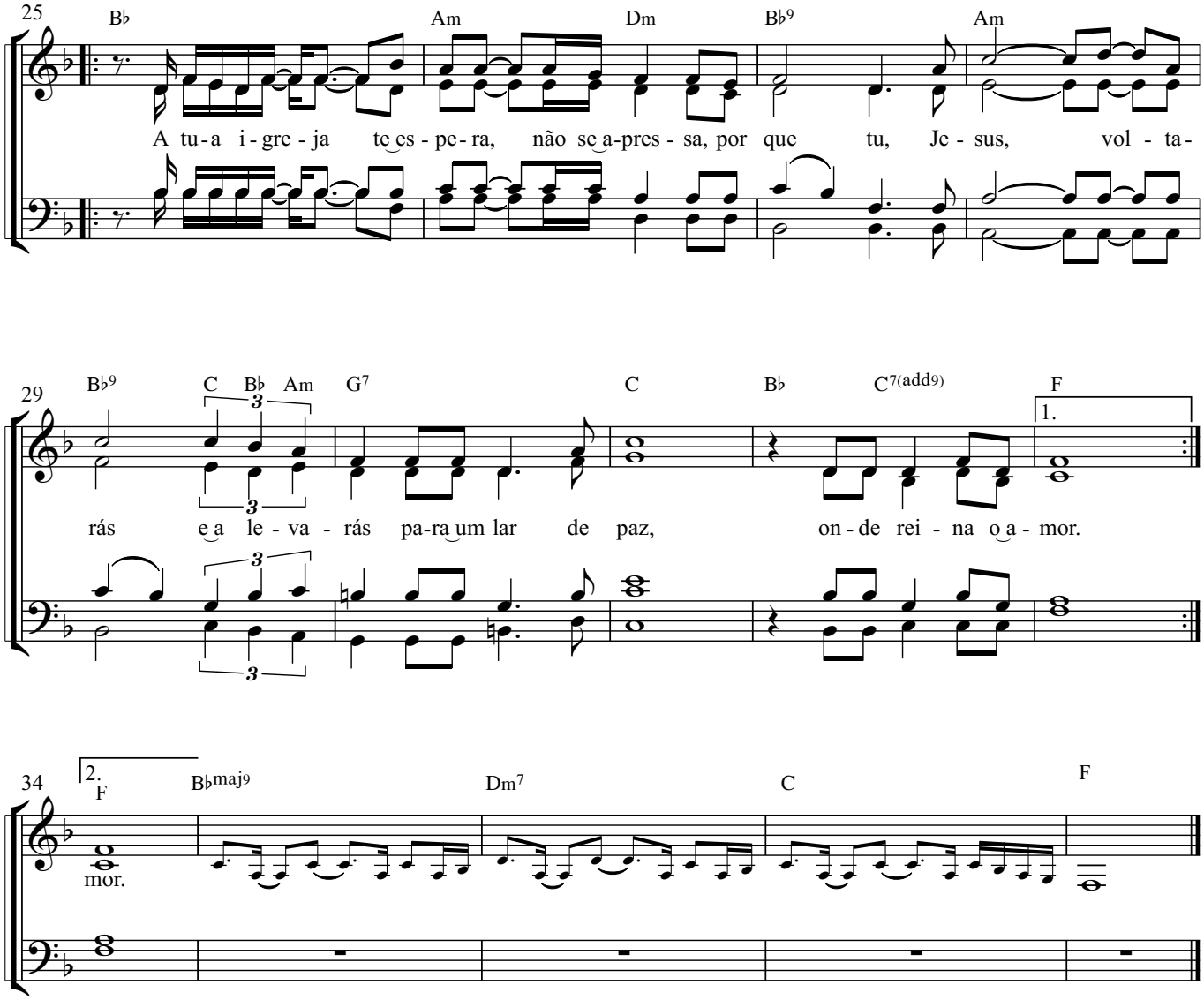
25
B♭
Am
Dm
B♭9
Am
A tu-a i-gre-ja te es-pe-ra, não se a-pres-sa, por que tu, Je-sus, vol-ta-
29
B♭9
C
B♭
Am
G7
C
B♭
C7(add9)
F
1.
rás e a le-va-rás pa-ra um lar de paz, on-de rei-na o a-mor.
34
2.
F
B♭maj9
Dm7
C
F
mor.