Somos Teu Povo, Tua Igreja

Eloísa Helena Malavasi Ribeiro
Orquestração e Arr. Vocal: Weider Martins

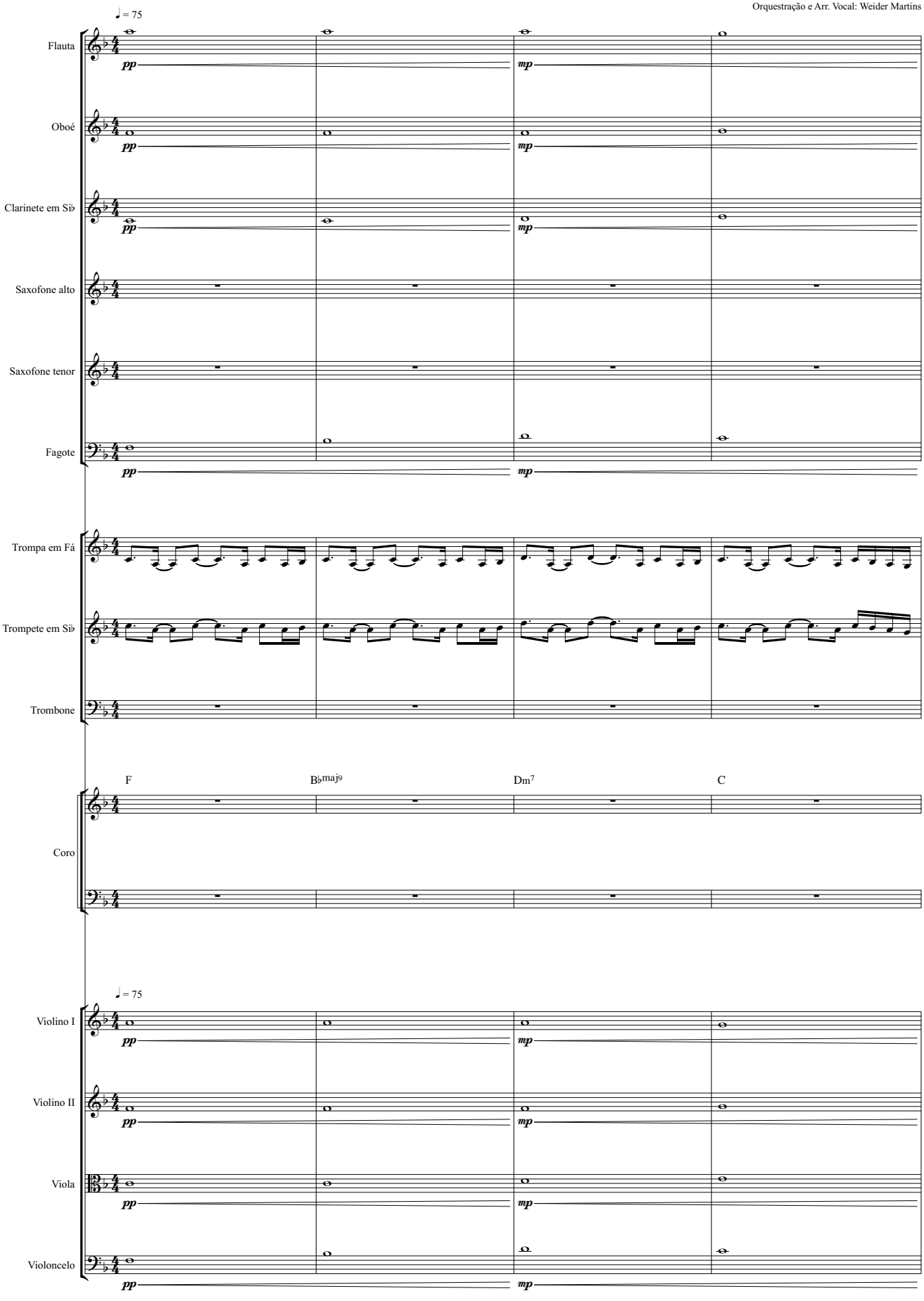

DEPARTAMENTO DE LOUVOR

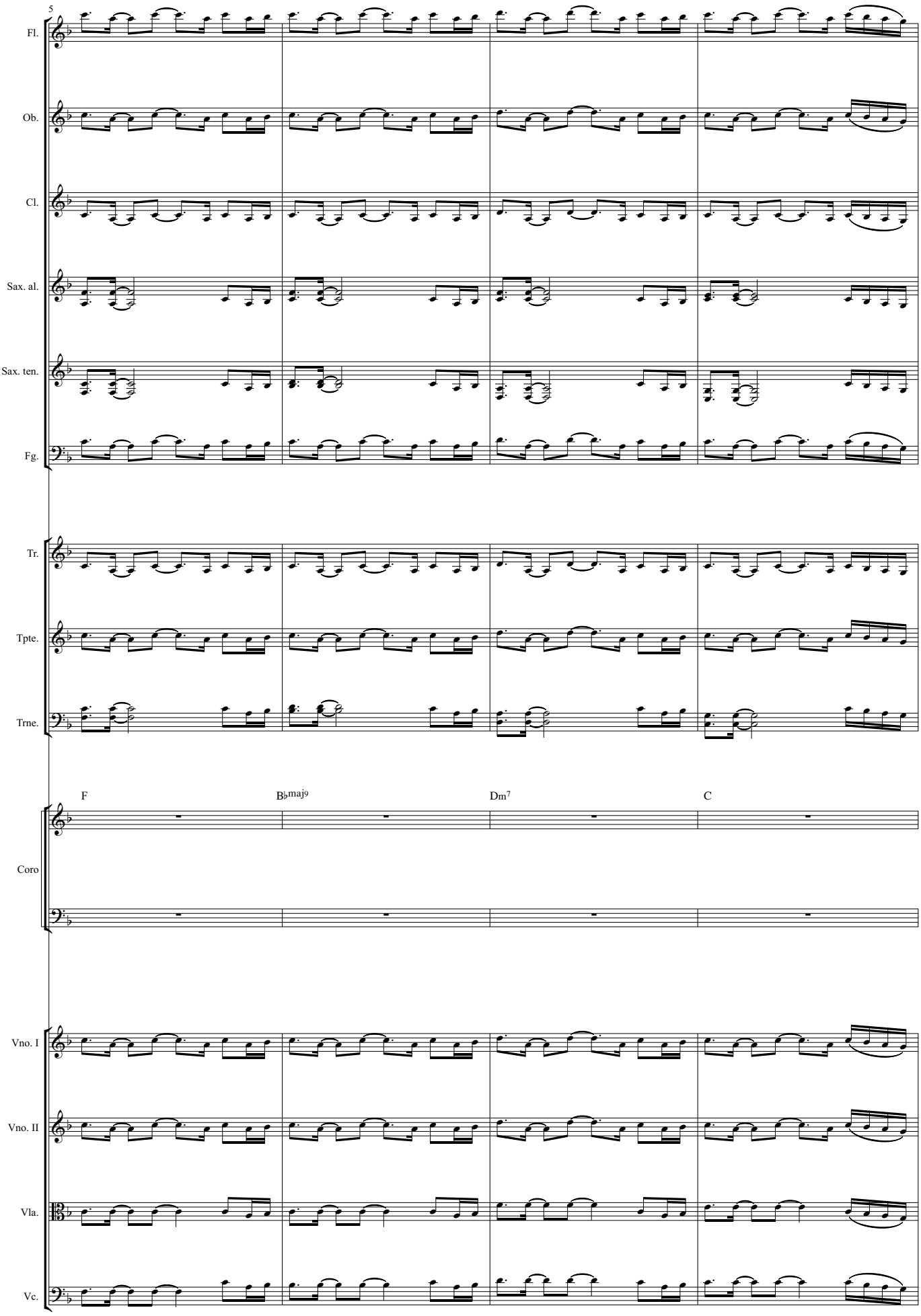
5
Fl.
Ob.
Cl.
Sax. al.
Sax. ten.
Fg.
Tr.
Tpte.
Trne.
F
B♭maj9
Dm7
C
Coro
Vno. I
Vno. II
Vla.
Vc.

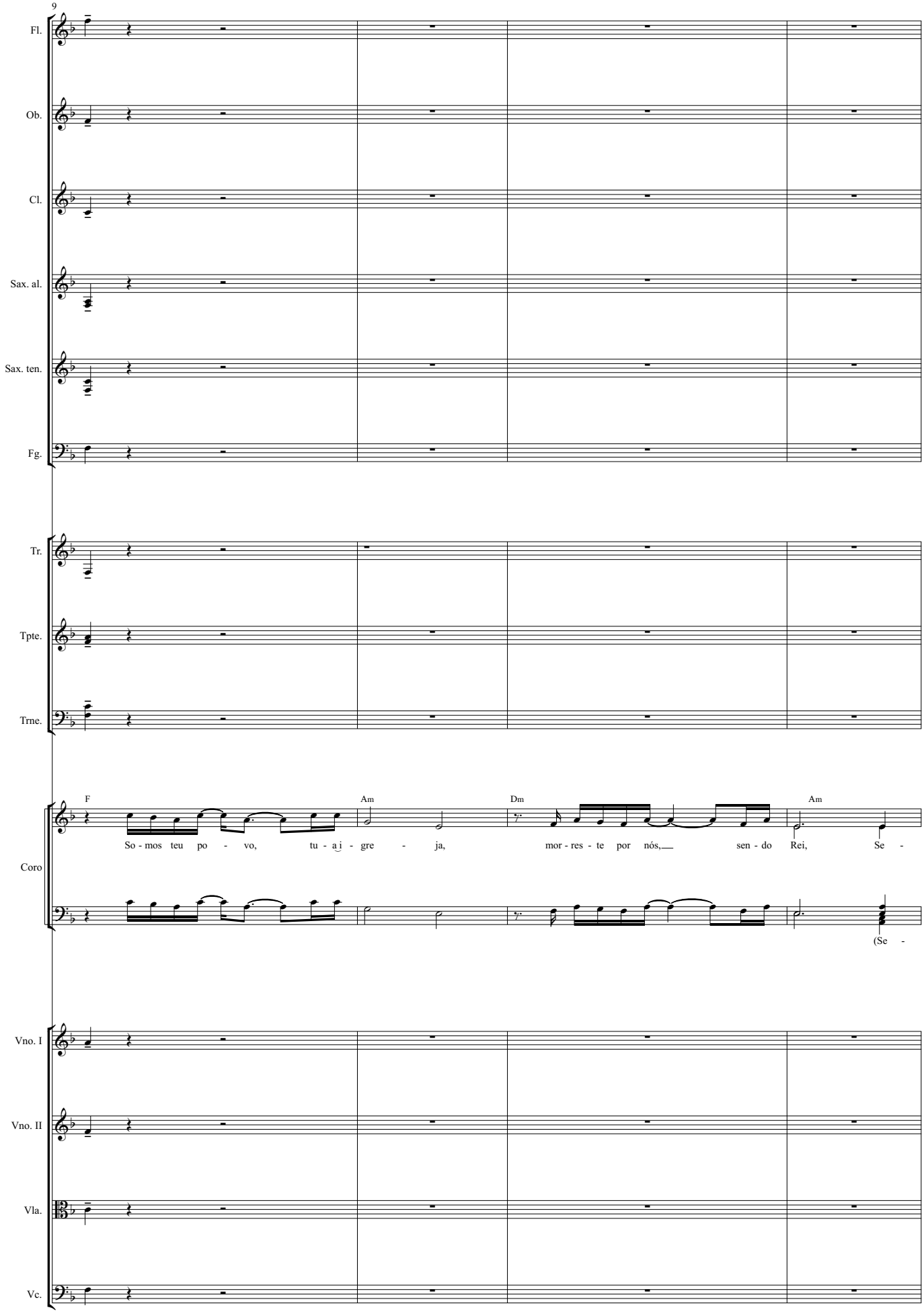
9
Fl.
Ob.
Cl.
Sax. al.
Sax. ten.
Fg.
Tr.
Tpte.
Trne.
F
Am
Dm
Am
Coro
So - mos teu po - vo, tu - a i - gre - ja, mor - res - te por nós, sen - do Rei, Se -
(Se -
Vno. I
Vno. II
Vla.
Vc.

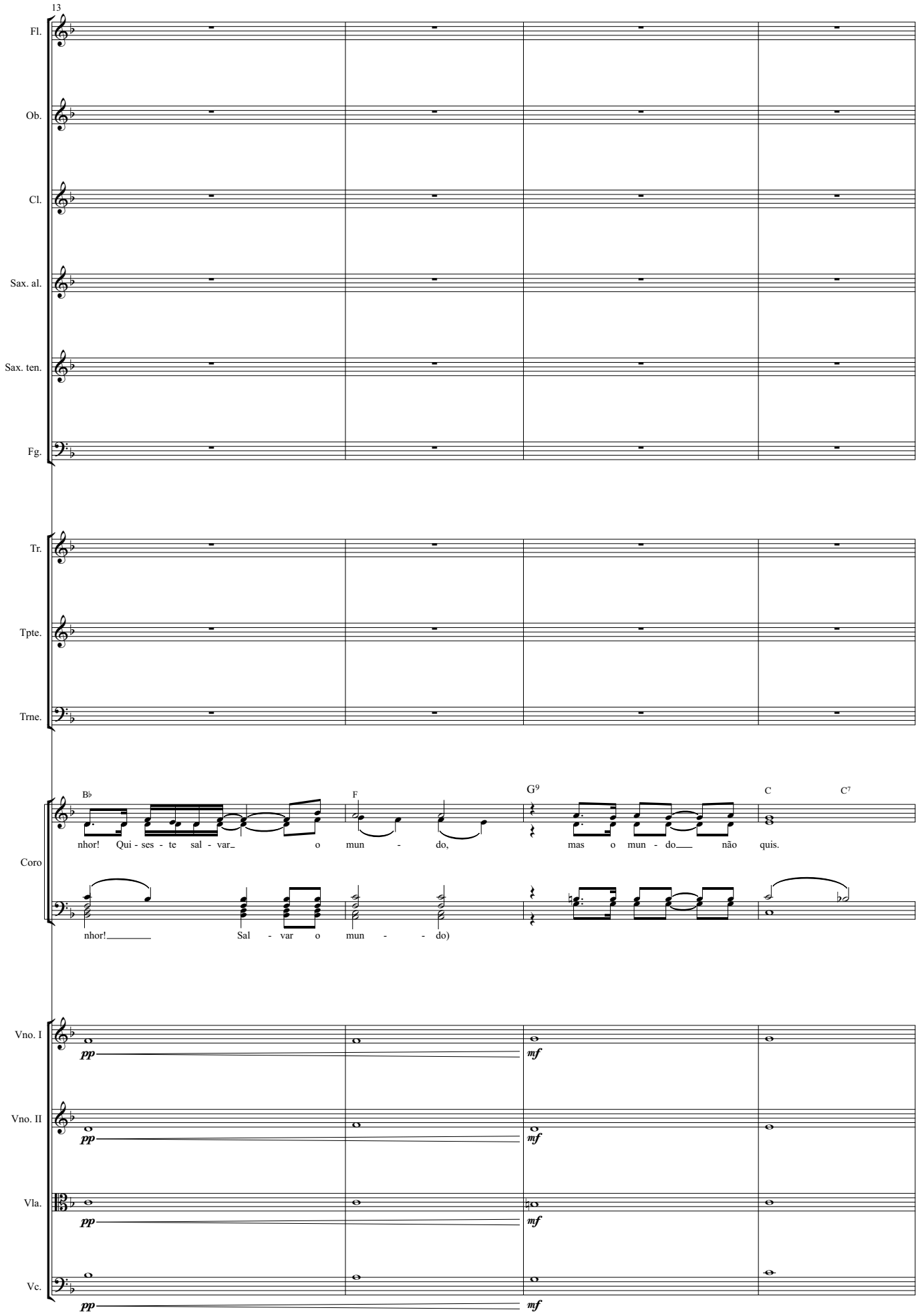
13
Fl.
Ob.
Cl.
Sax. al.
Sax. ten.
Fg.
Tr.
Tpte.
Trne.
B♭
F
G9
C
C7
Coro
nhor! Qui - ses - te sal - var o mun - do, mas o mun - do não quis.
nhor! Sal - var o mun - - do)
Vno. I
Vno. II
Vla.
Vc.
pp
mf

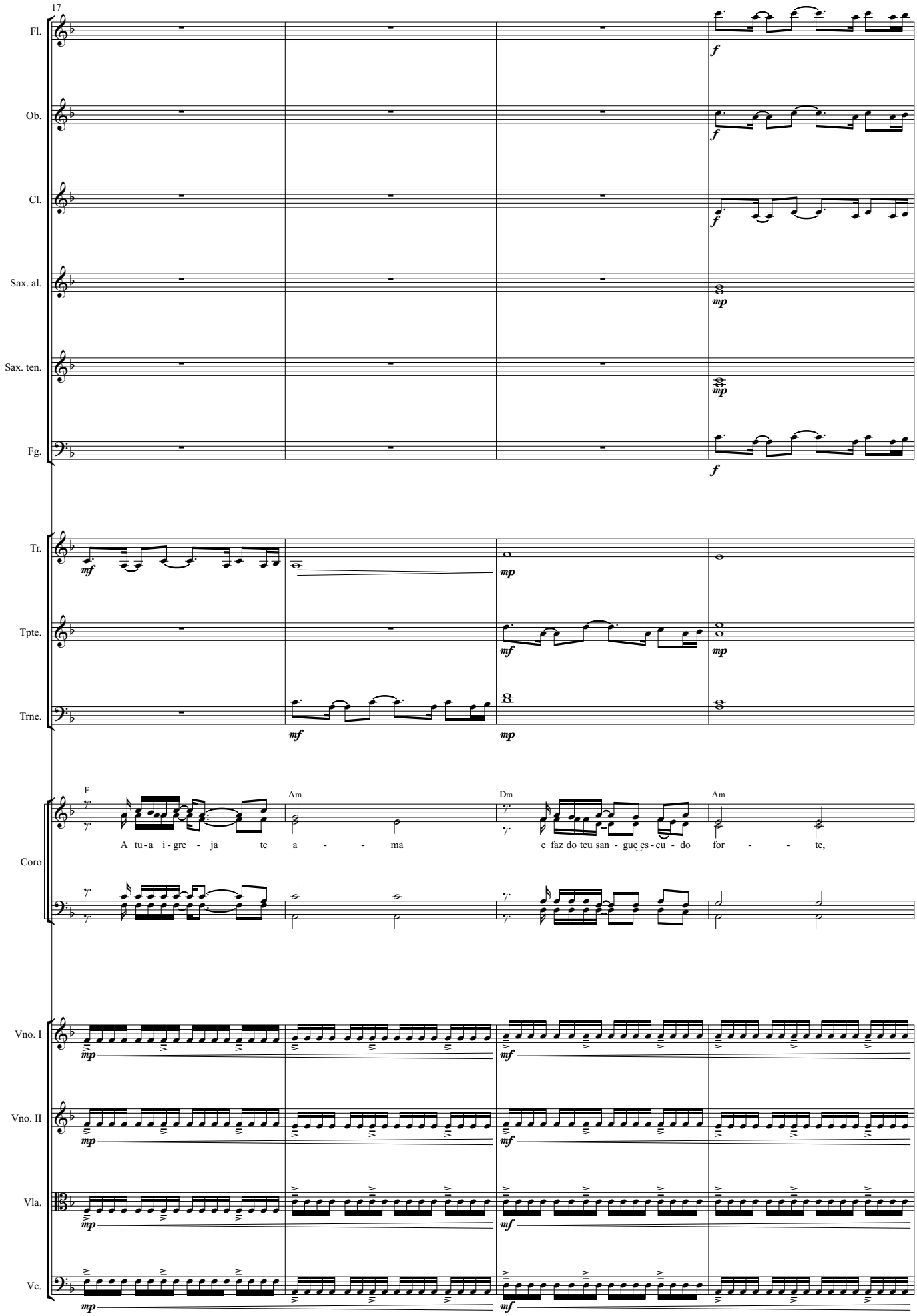
17
Fl.
Ob.
Cl.
Sax. al.
Sax. ten.
Fg.
Tr.
Tpte.
Trne.
Coro
Vno. I
Vno. II
Vla.
Vc.
F
Am
Dm
Am
A tu-a i-gre - ja te a - - - ma
e faz do teu san - gue_es-cu - do for - - - te,
f
mp
mf

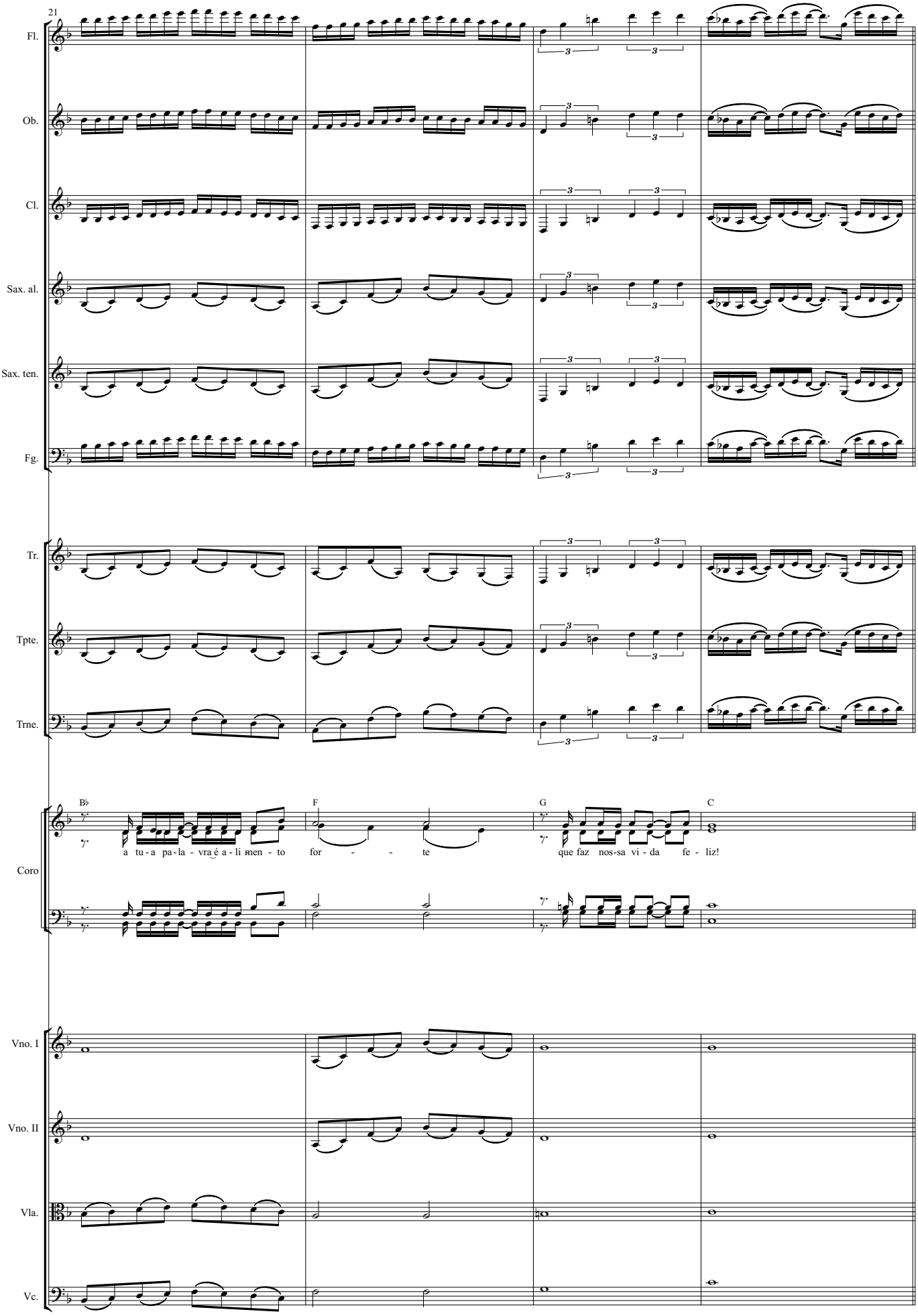
21
Fl.
Ob.
Cl.
Sax. al.
Sax. ten.
Fg.
Tr.
Tpte.
Trne.
Coro
Vno. I
Vno. II
Vla.
Vc.
B♭
F
G
C
a tu - a pa - la - vra é a - li men - to
for - - - te
que faz nos-sa vi - da fe - liz!

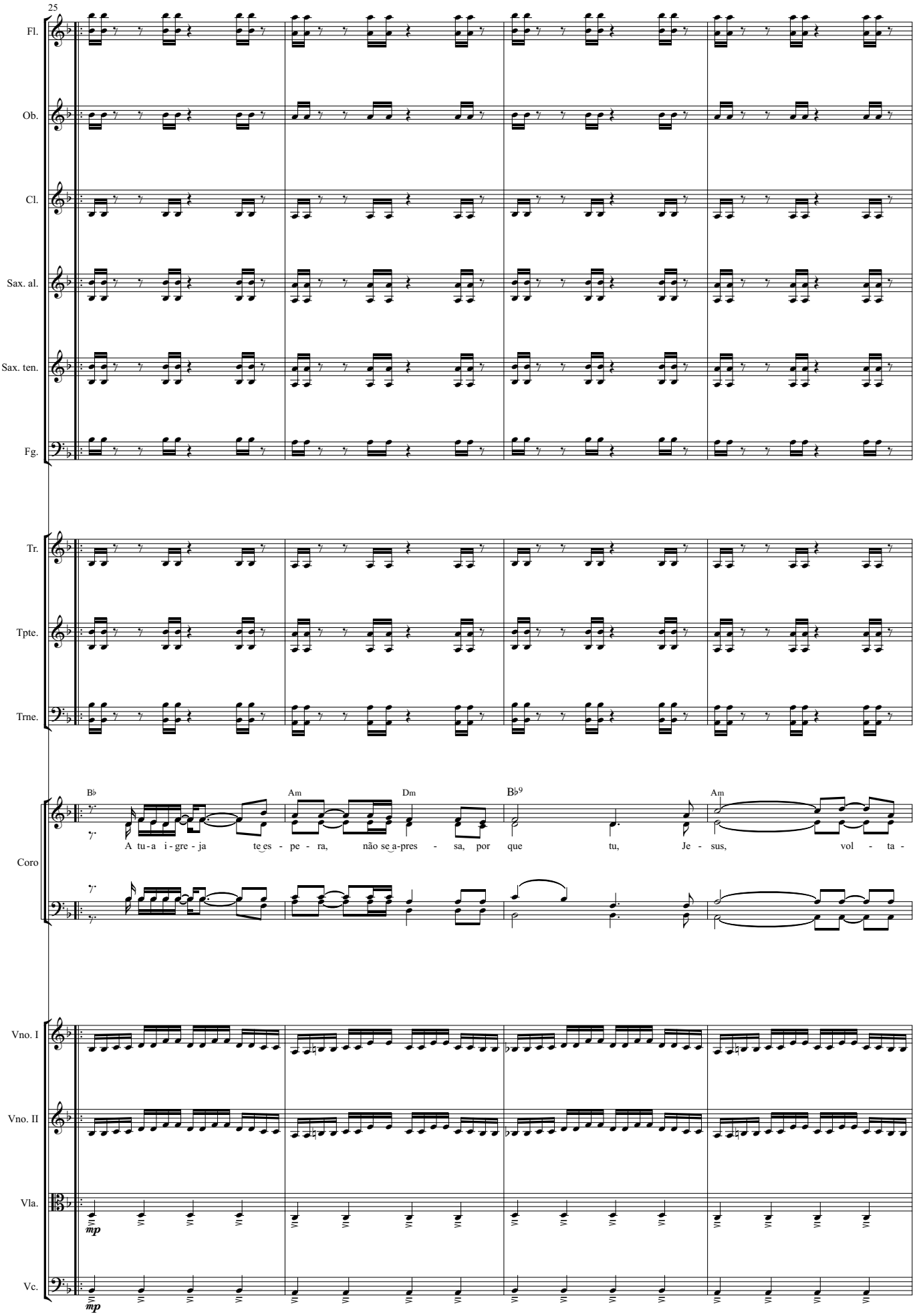
25
Fl.
Ob.
Cl.
Sax. al.
Sax. ten.
Fg.
Tr.
Tpte.
Trne.
Coro
Vno. I
Vno. II
Vla.
Vc.
B♭
Am
Dm
B♭9
Am
A tu - a i - gre - ja te es - pe - ra, não se a-pres - sa, por que tu, Je - sus, vol - ta -
mp
mp

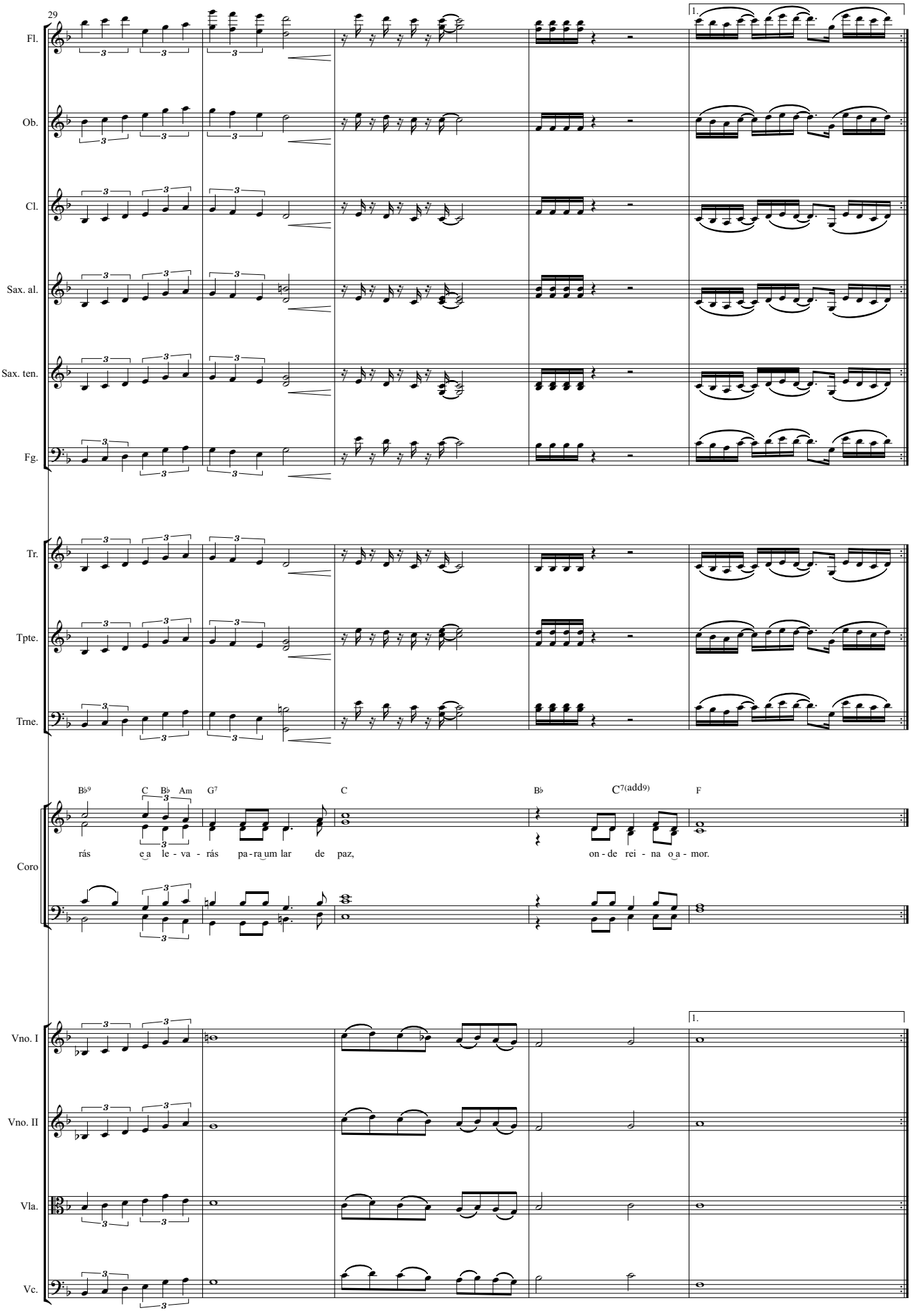
29
1.
Fl.
Ob.
Cl.
Sax. al.
Sax. ten.
Fg.
Tr.
Tpte.
Trne.
B♭9 C B♭ Am G7 C B♭ C7(add9) F
Coro
rás e a le - va - rás pa - ra um lar de paz, on - de rei - na o a - mor.
1.
Vno. I
Vno. II
Vla.
Vc.

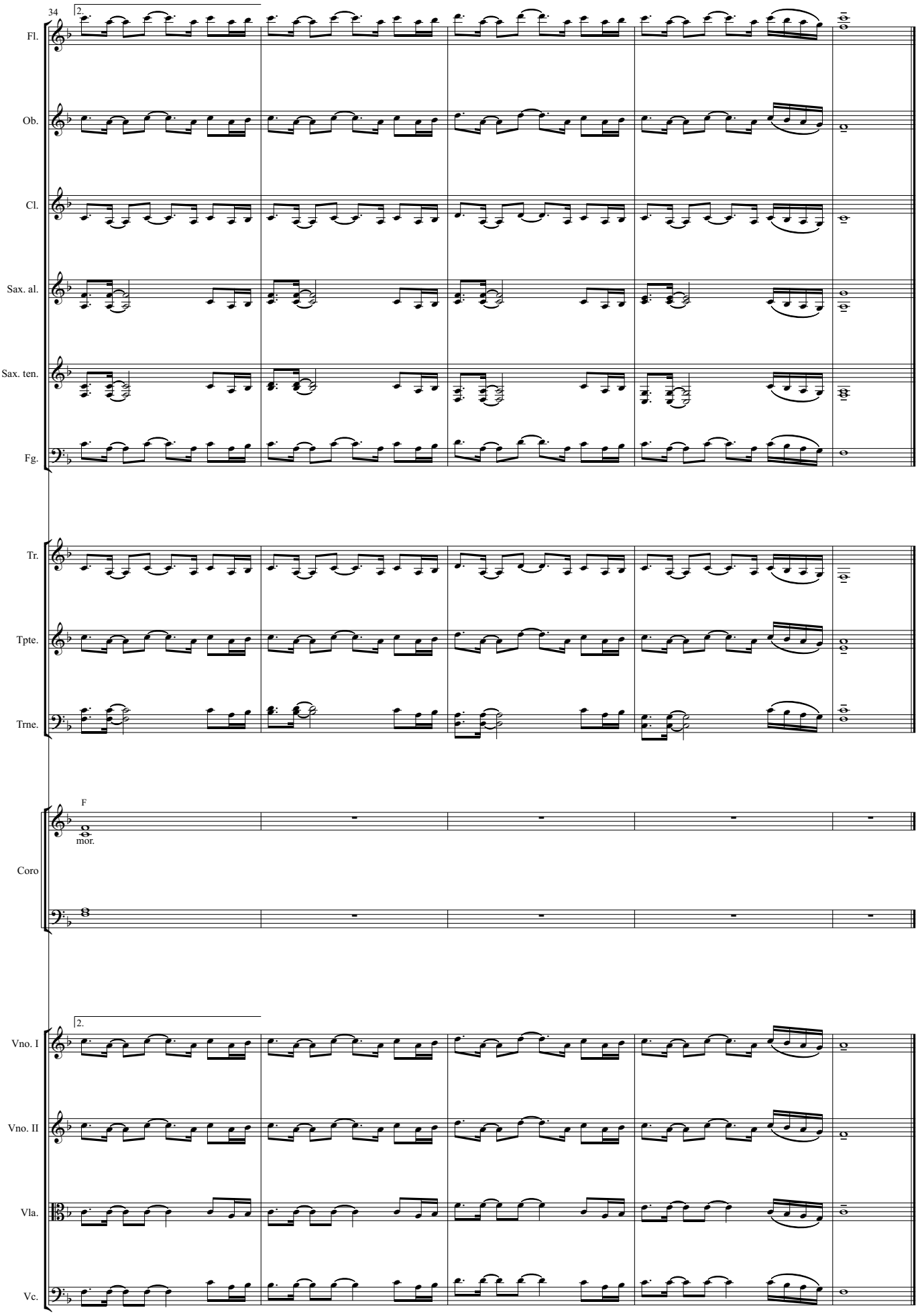
34
2.
Fl.
Ob.
Cl.
Sax. al.
Sax. ten.
Fg.
Tr.
Tpte.
Trne.
F
mor.
Coro
2.
Vno. I
Vno. II
Vla.
Vc.