Vem! Maranata, Jesus Vem!

Jorgemar Madeira
Orquestração: Pedro Santos e Felipe Guimarães
Arr. Vocal: Marcelo Rauta

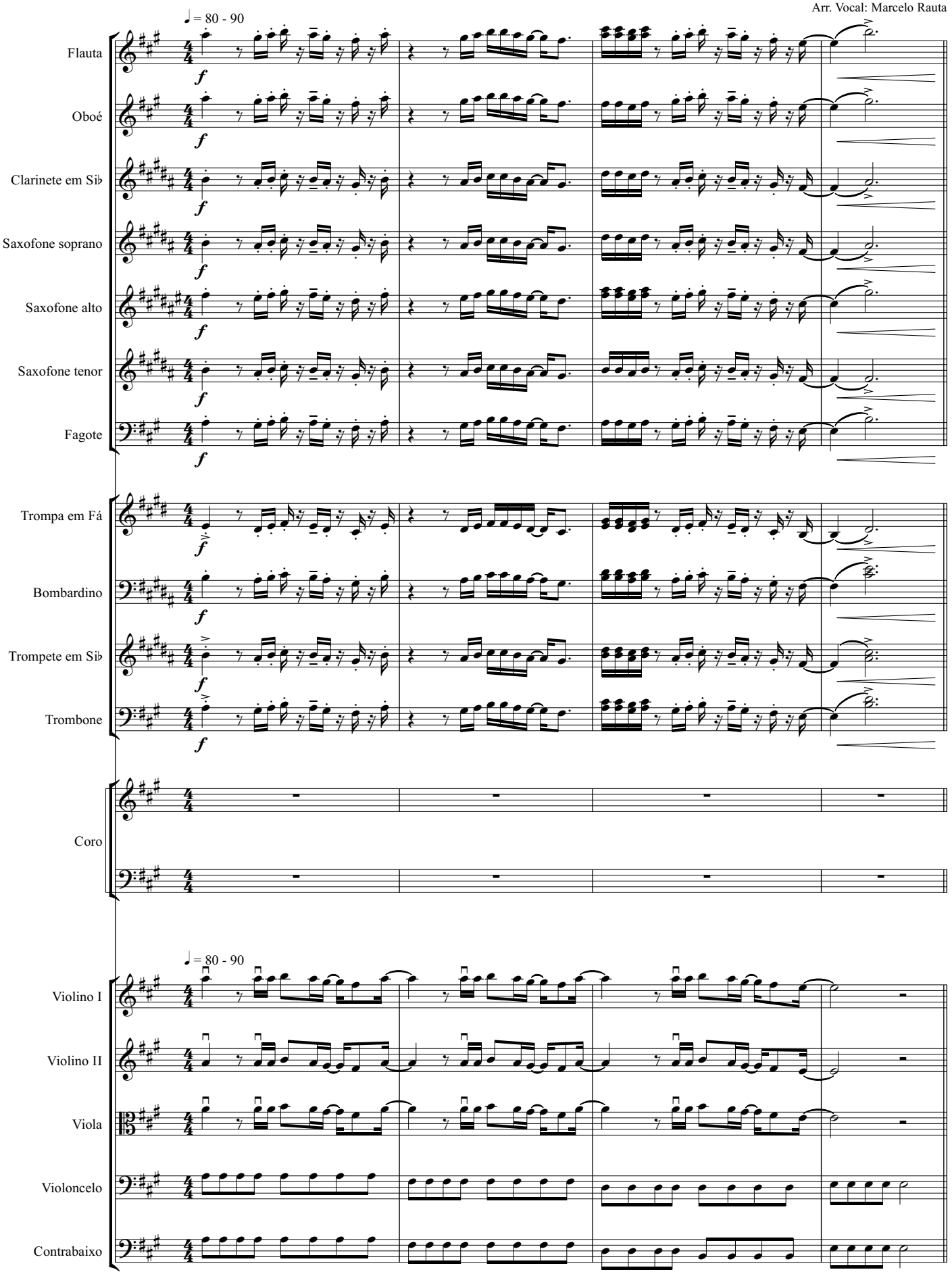

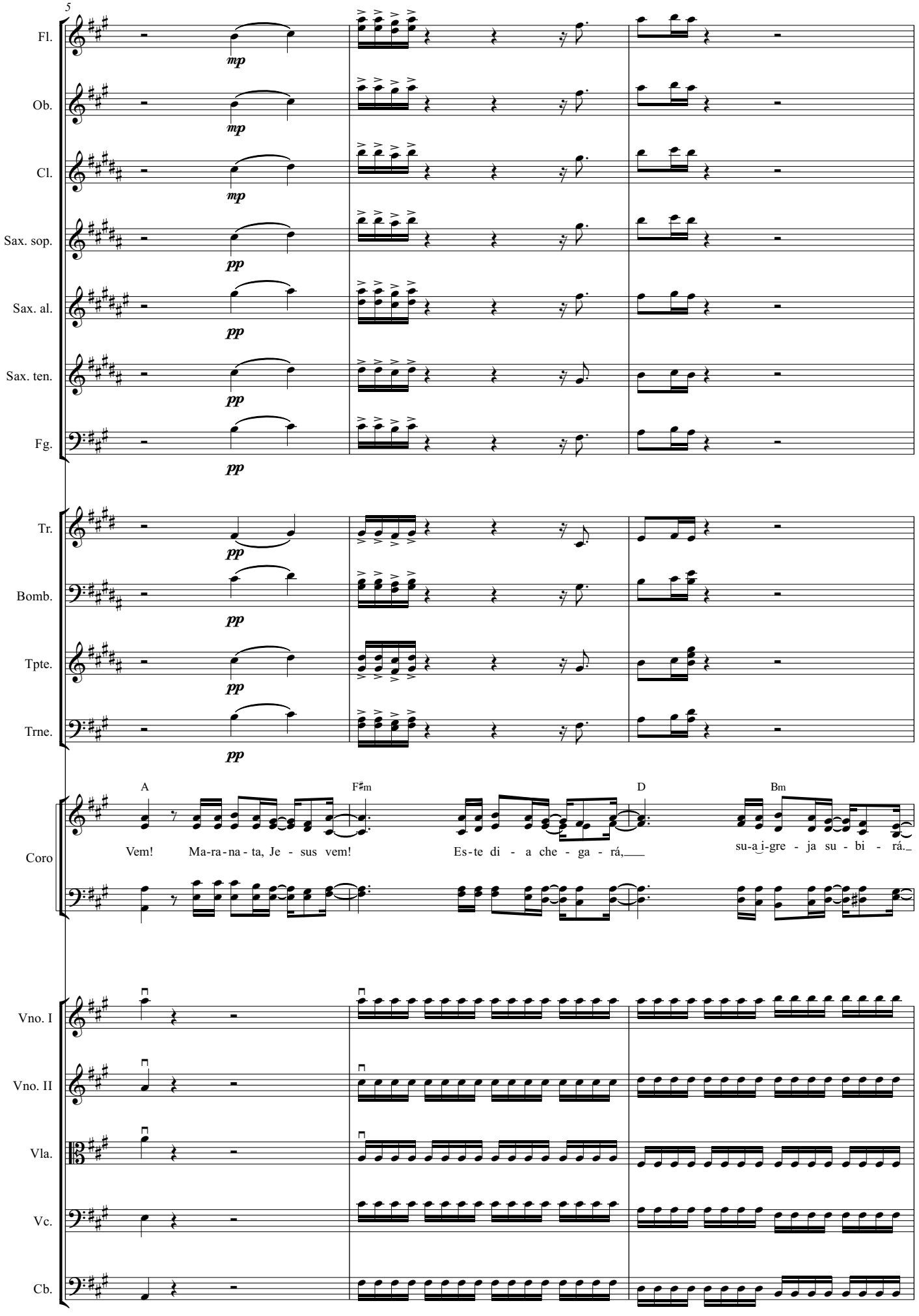
5
Fl.
Ob.
Cl.
Sax. sop.
Sax. al.
Sax. ten.
Fg.
Tr.
Bomb.
Tpte.
Trne.
Coro
Vno. I
Vno. II
Vla.
Vc.
Cb.
mp
pp
A
F♯m
D
Bm
Vem! Ma-ra-na-ta, Je - sus vem!
Es-te di - a che - ga - rá,
su-a i-gre - ja su - bi - rá.

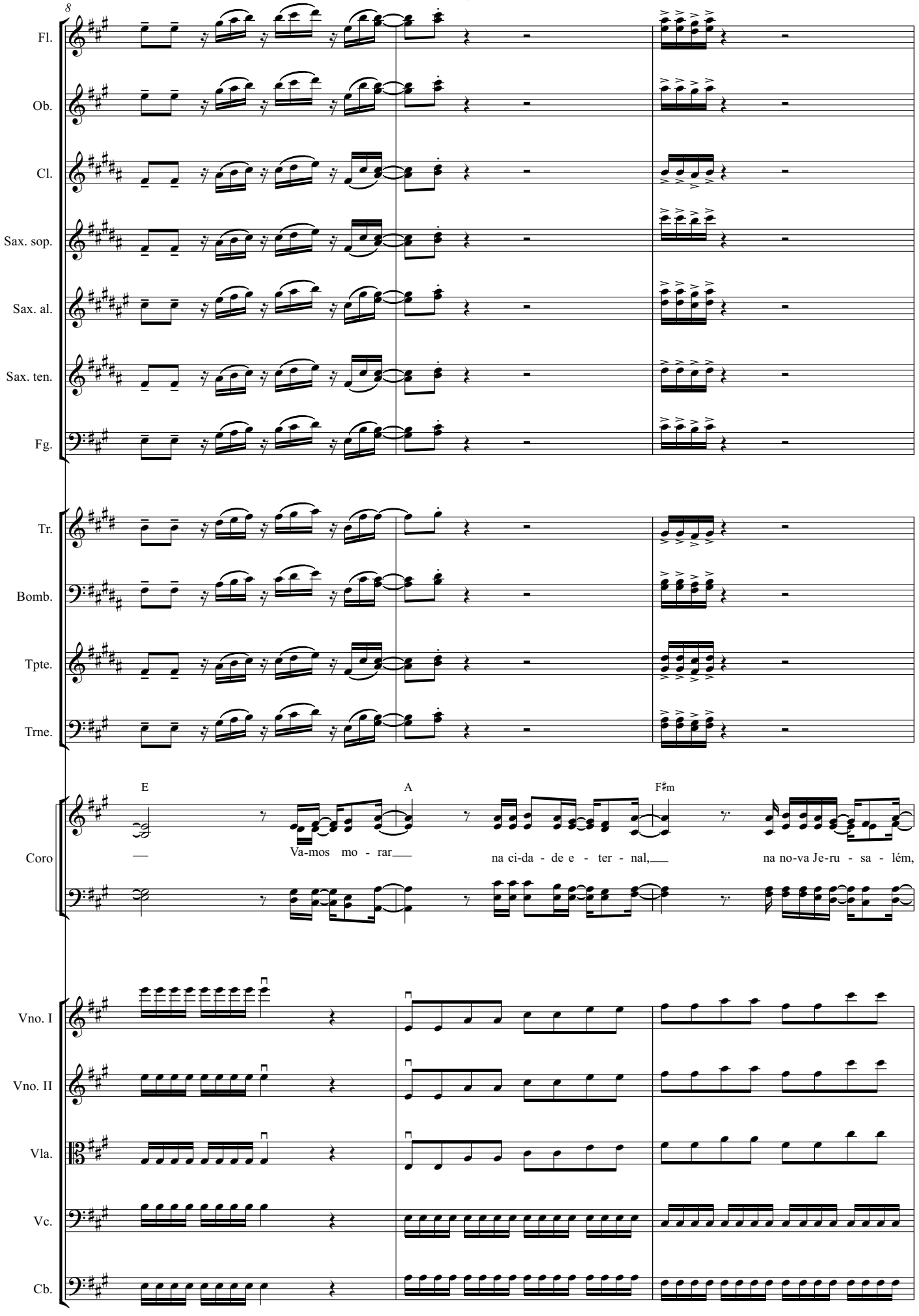
8
Fl.
Ob.
Cl.
Sax. sop.
Sax. al.
Sax. ten.
Fg.
Tr.
Bomb.
Tpte.
Trne.
E
A
F♯m
Coro
Va-mos mo - rar
na ci-da - de e - ter - nal,
na no-va Je-ru - sa - lém,
Vno. I
Vno. II
Vla.
Vc.
Cb.

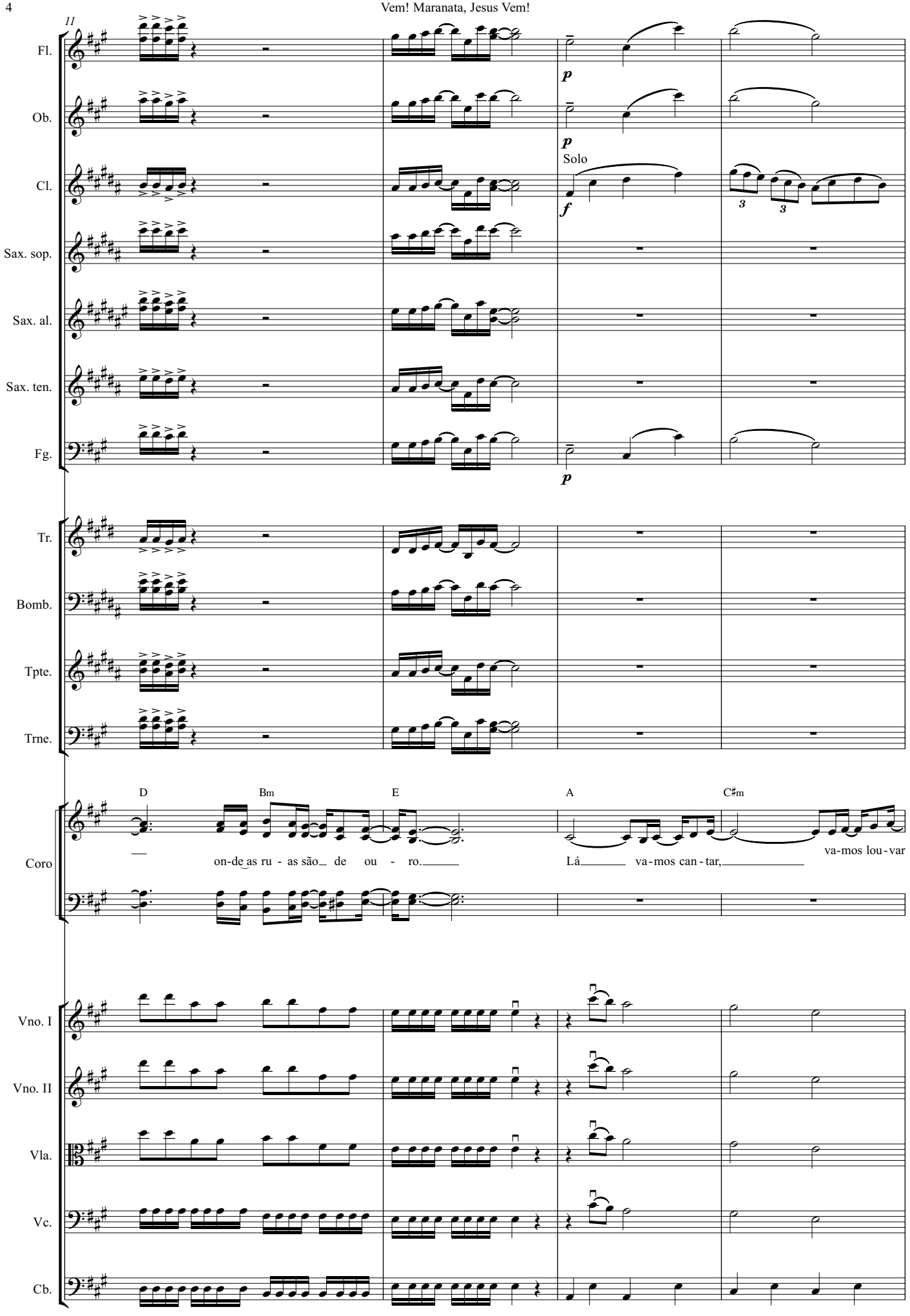
11
Fl.
Ob.
Cl.
Sax. sop.
Sax. al.
Sax. ten.
Fg.
Tr.
Bomb.
Tpte.
Trne.
Coro
Vno. I
Vno. II
Vla.
Vc.
Cb.
p
p
Solo
f
p
3
3
D
Bm
E
A
C♯m
on-de as ru - as são de ou - ro.
Lá va-mos can-tar,
va-mos lou-var

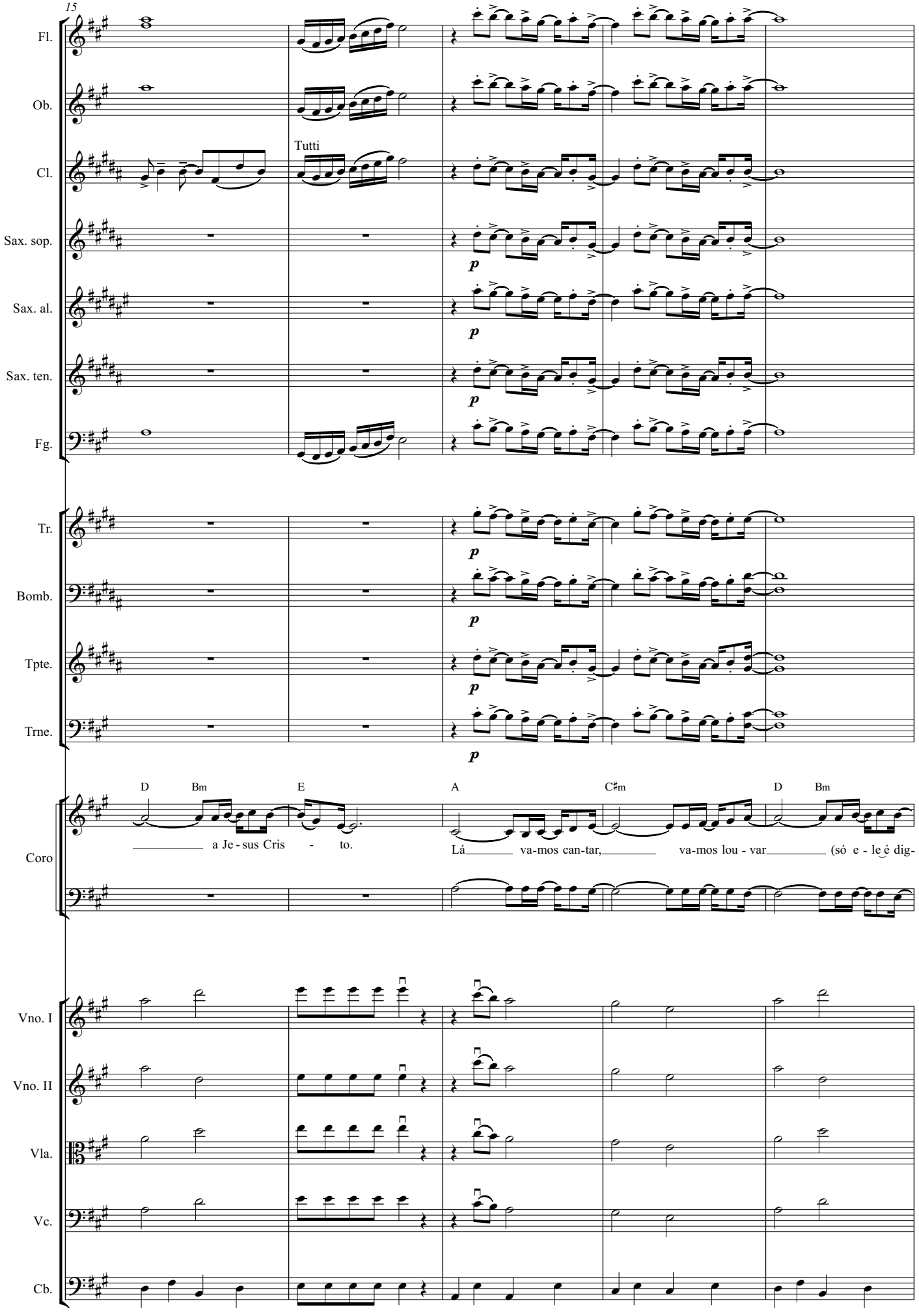
15
Fl.
Ob.
Cl.
Tutti
Sax. sop.
Sax. al.
Sax. ten.
Fg.
Tr.
Bomb.
Tpte.
Trne.
p
D Bm E A C♯m D Bm
Coro
a Je - sus Cris - to.
Lá va-mos can-tar, va-mos lou - var (só e - le é dig-
Vno. I
Vno. II
Vla.
Vc.
Cb.

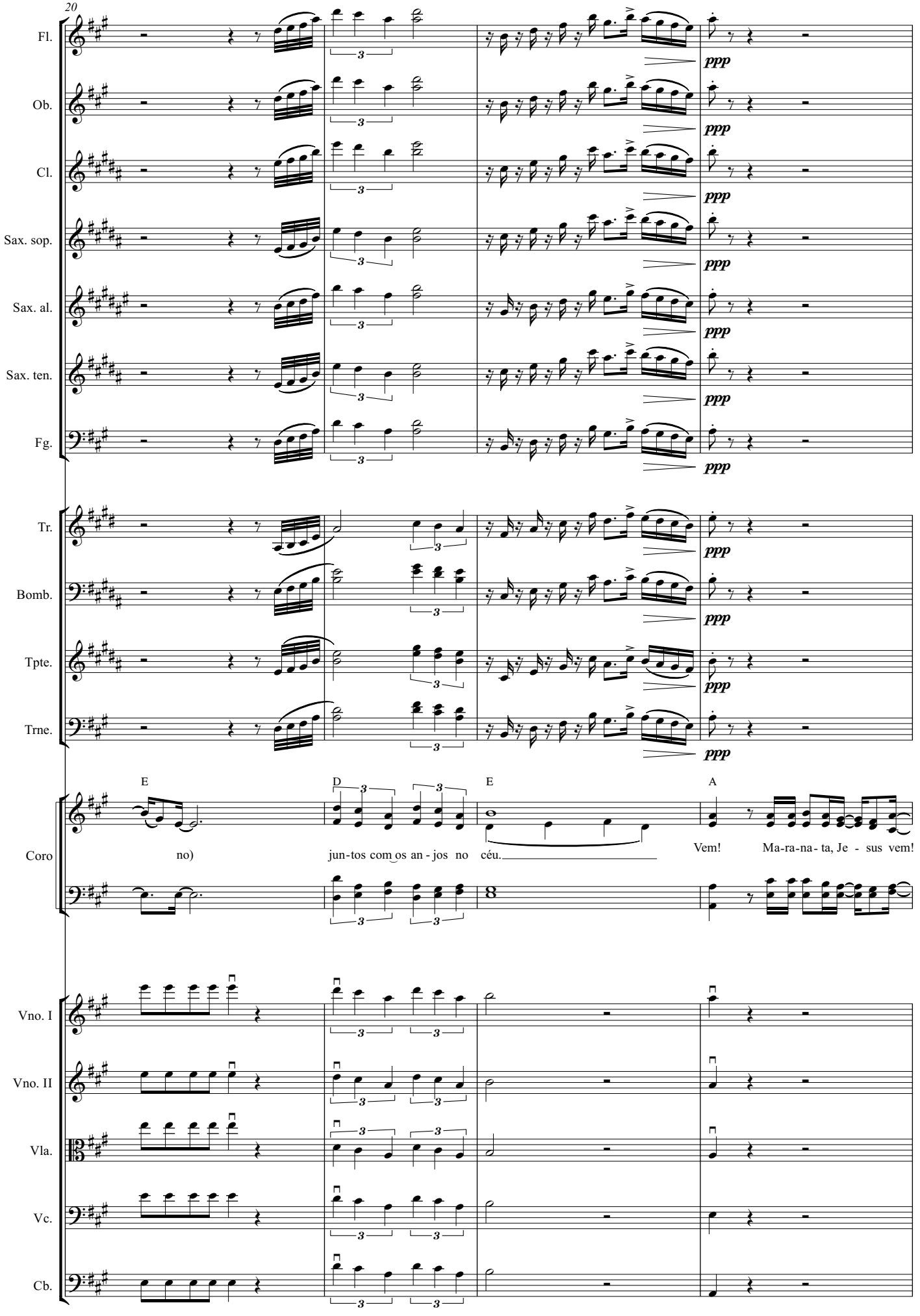
20
Fl.
Ob.
Cl.
Sax. sop.
Sax. al.
Sax. ten.
Fg.
Tr.
Bomb.
Tpte.
Trne.
Coro
Vno. I
Vno. II
Vla.
Vc.
Cb.
ppp
E
D
E
A
no)
jun-tos com os an - jos no céu.
Vem! Ma-ra-na - ta, Je - sus vem!

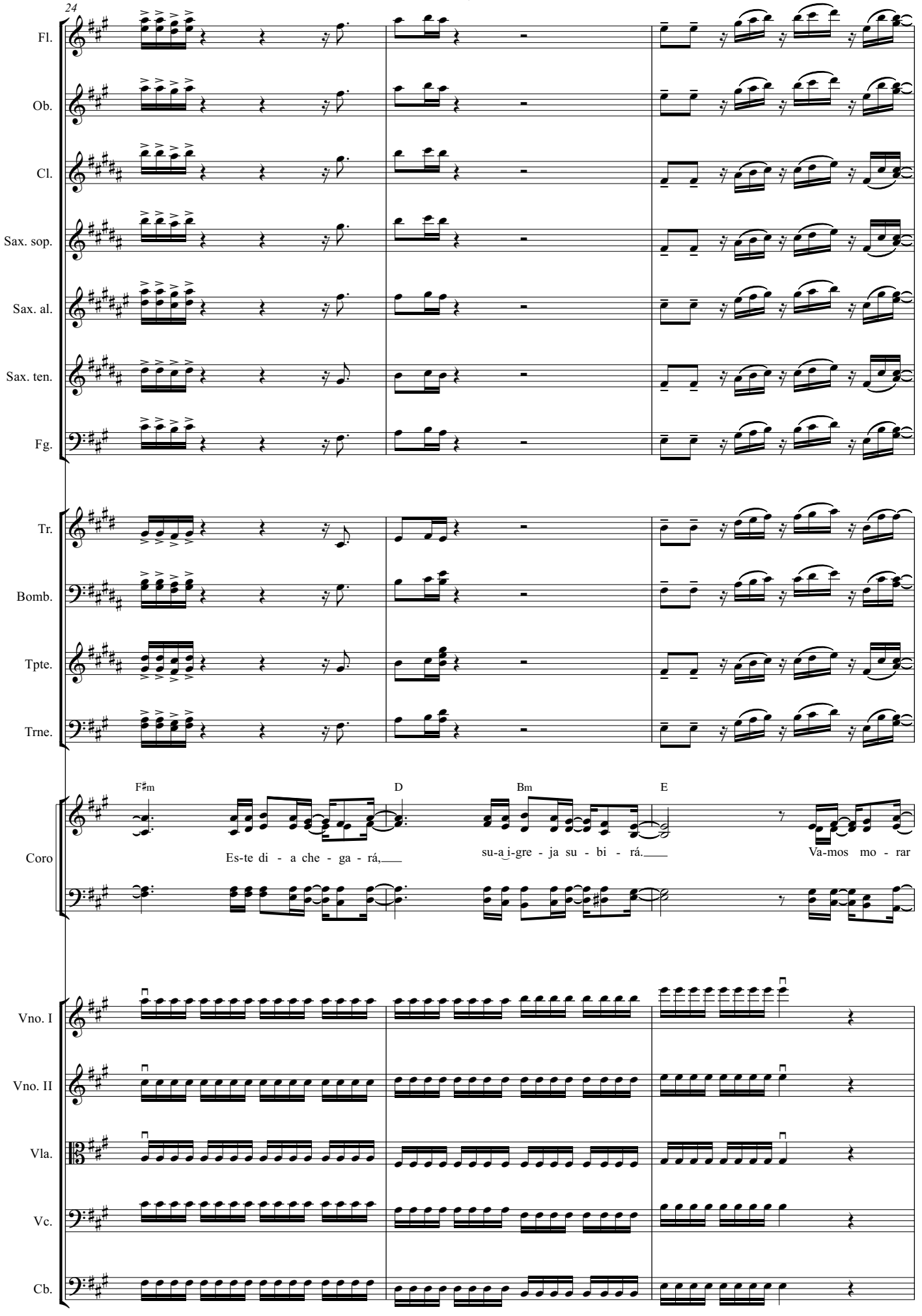
24
Fl.
Ob.
Cl.
Sax. sop.
Sax. al.
Sax. ten.
Fg.
Tr.
Bomb.
Tpte.
Trne.
F♯m
D
Bm
E
Coro
Es-te di - a che - ga - rá,
su-a i-gre - ja su - bi - rá.
Va-mos mo - rar
Vno. I
Vno. II
Vla.
Vc.
Cb.

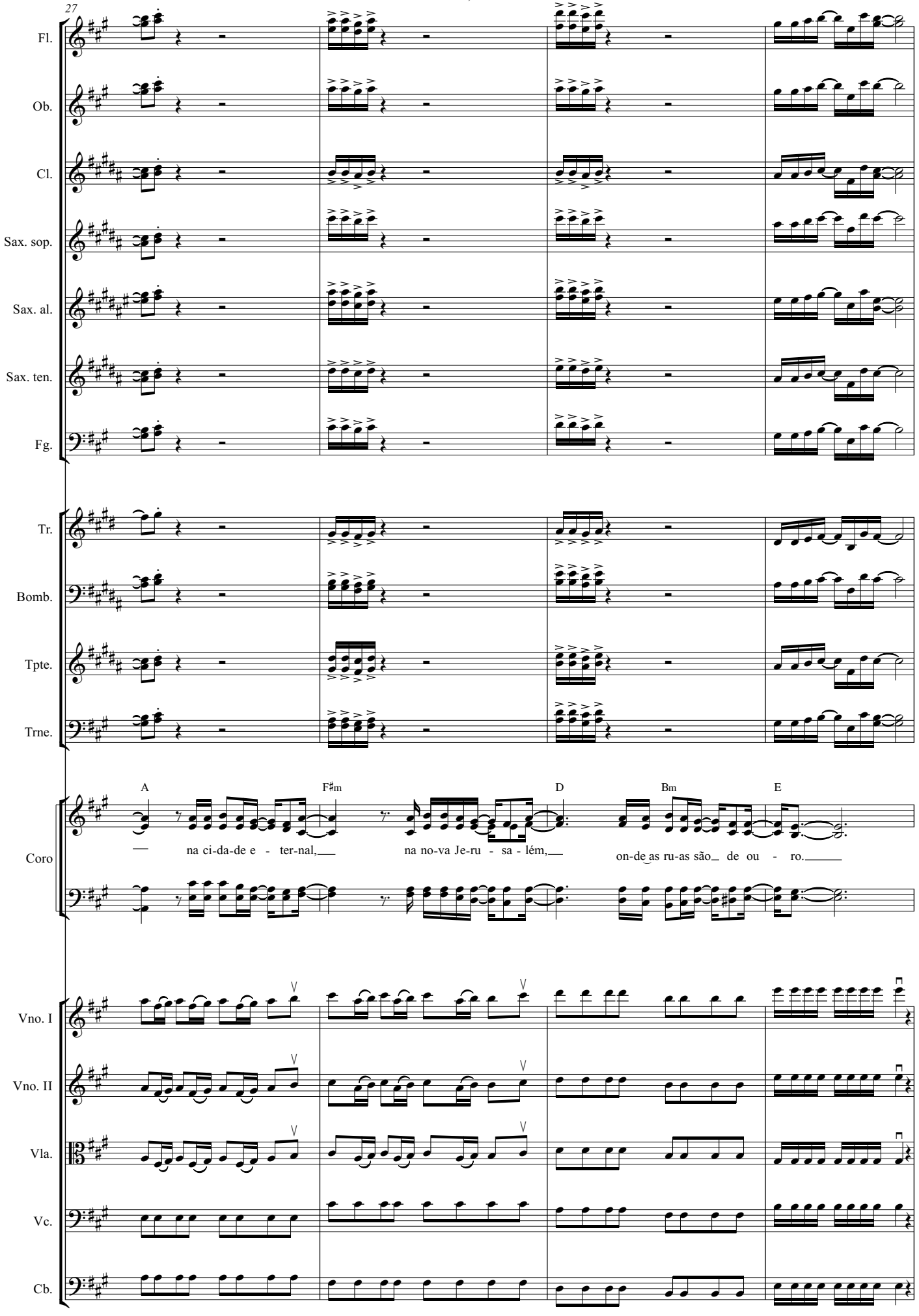
27
Fl.
Ob.
Cl.
Sax. sop.
Sax. al.
Sax. ten.
Fg.
Tr.
Bomb.
Tpte.
Trne.
A
F♯m
D
Bm
E
Coro
na ci-da-de e - ter-nal,
na no-va Je-ru - sa - lém,
on-de as ru-as são de ou - ro.
Vno. I
Vno. II
Vla.
Vc.
Cb.

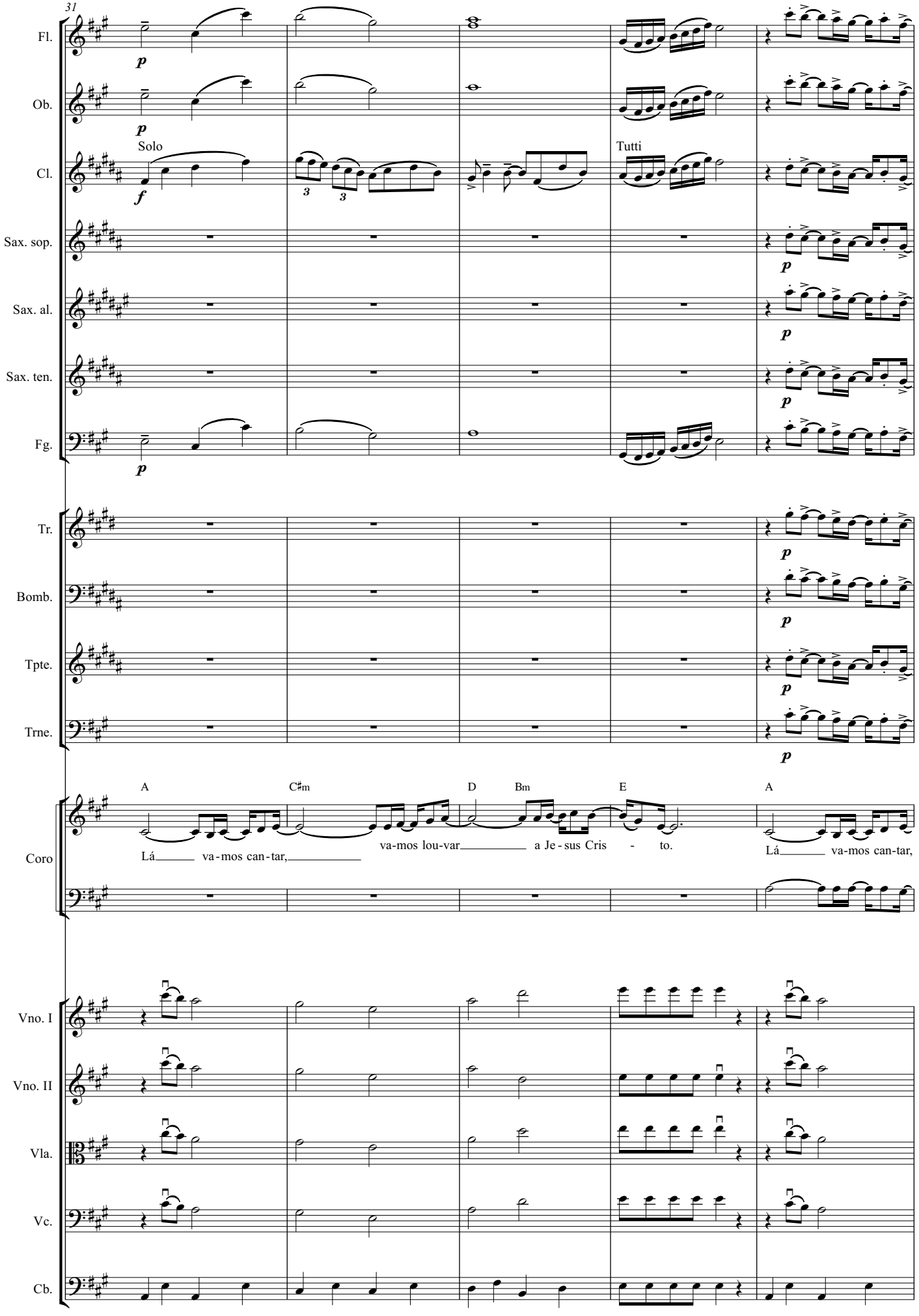
31
Fl.
Ob.
Cl.
Solo
Tutti
Sax. sop.
Sax. al.
Sax. ten.
Fg.
Tr.
Bomb.
Tpte.
Trne.
Coro
A
C♯m
D
Bm
E
A
Lá va-mos can-tar,
va-mos lou-var a Je-sus Cris - to.
Lá va-mos can-tar,
Vno. I
Vno. II
Vla.
Vc.
Cb.

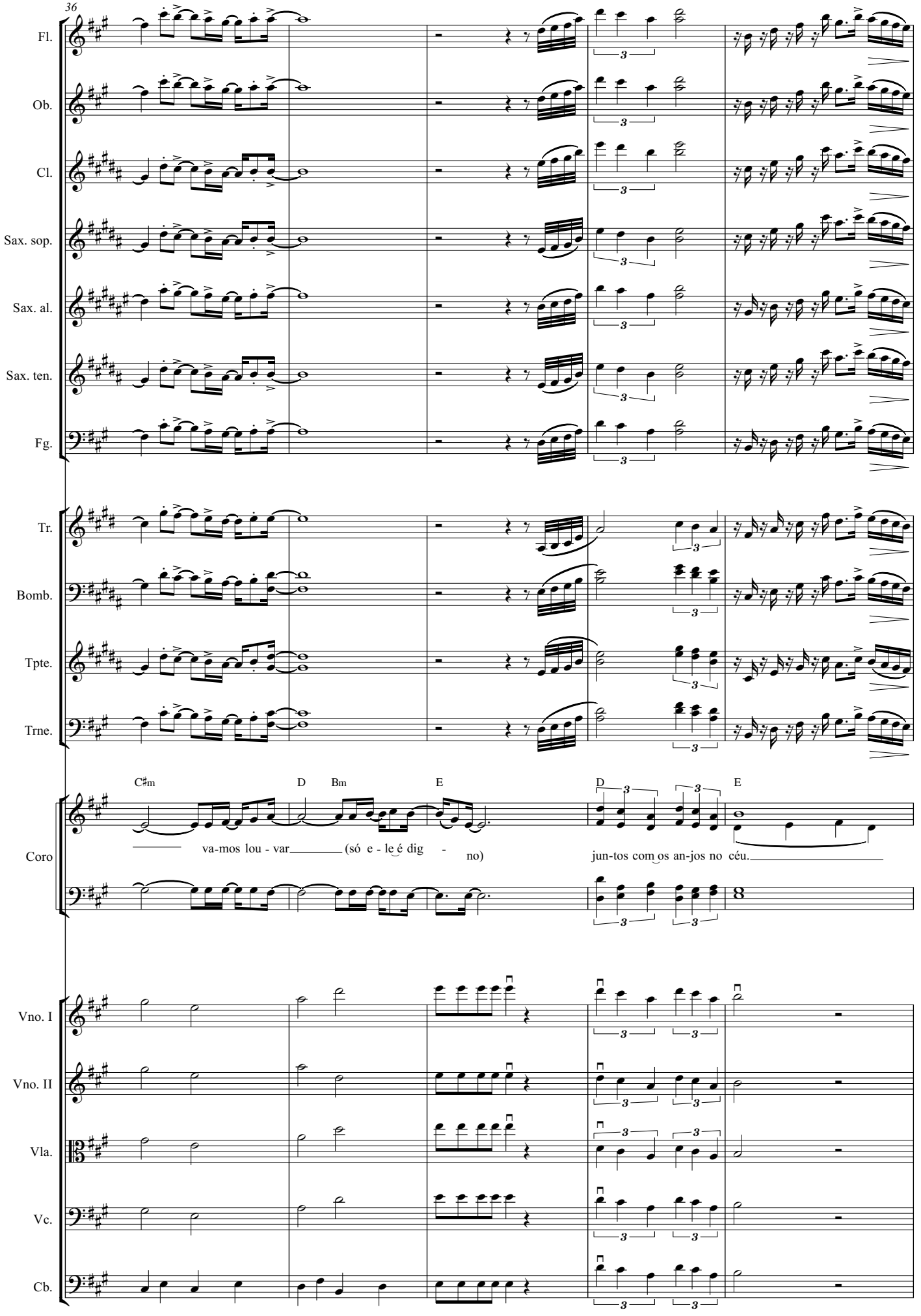
36
Fl.
Ob.
Cl.
Sax. sop.
Sax. al.
Sax. ten.
Fg.
Tr.
Bomb.
Tpte.
Trne.
C♯m
D
Bm
E
D
E
Coro
va-mos lou - var (só e - le é dig - no)
jun-tos com os an-jos no céu.
Vno. I
Vno. II
Vla.
Vc.
Cb.

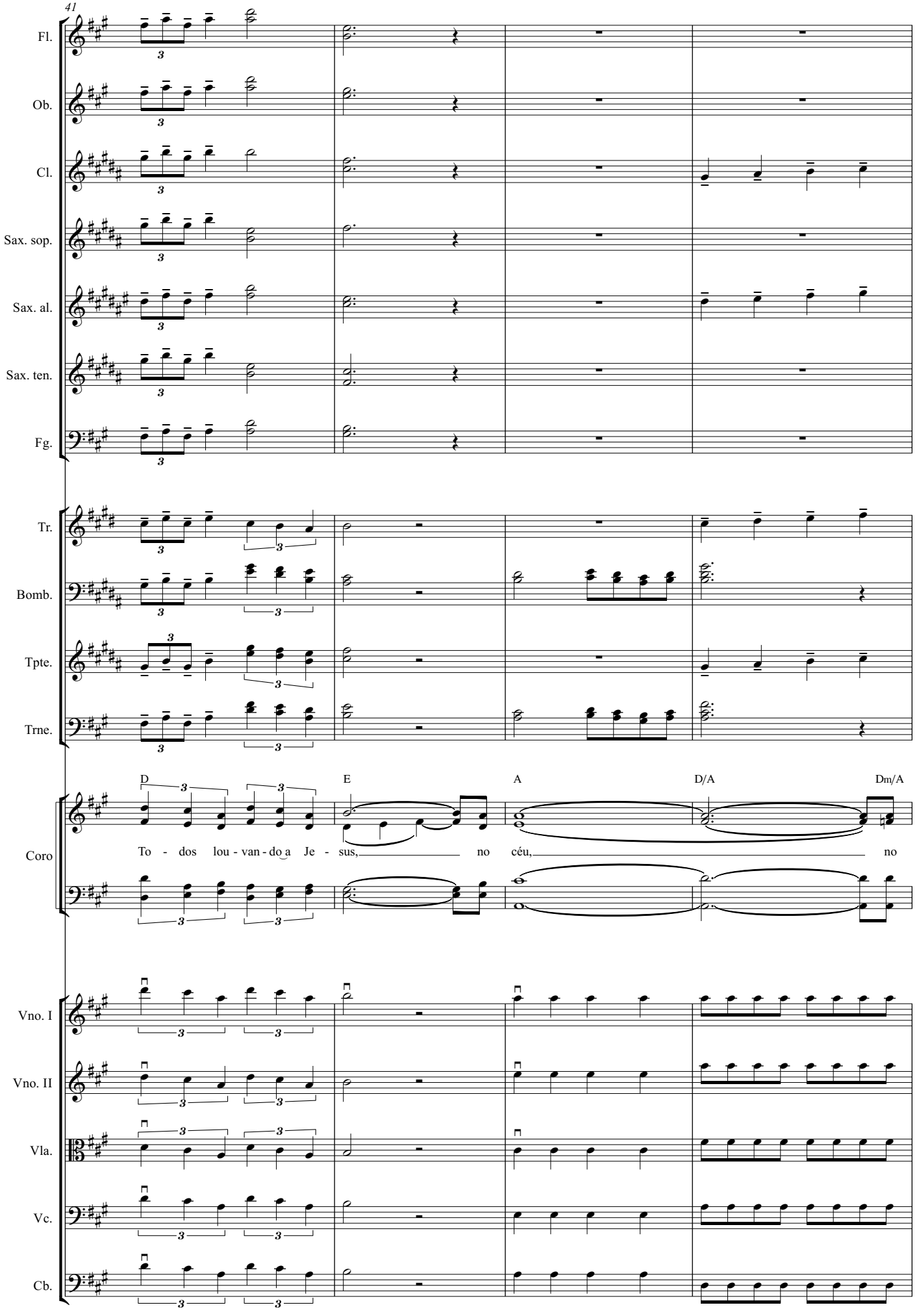
41
Fl.
Ob.
Cl.
Sax. sop.
Sax. al.
Sax. ten.
Fg.
Tr.
Bomb.
Tpte.
Trne.
D
E
A
D/A
Dm/A
Coro
To - dos lou - van - do a Je - sus, no céu, no
Vno. I
Vno. II
Vla.
Vc.
Cb.

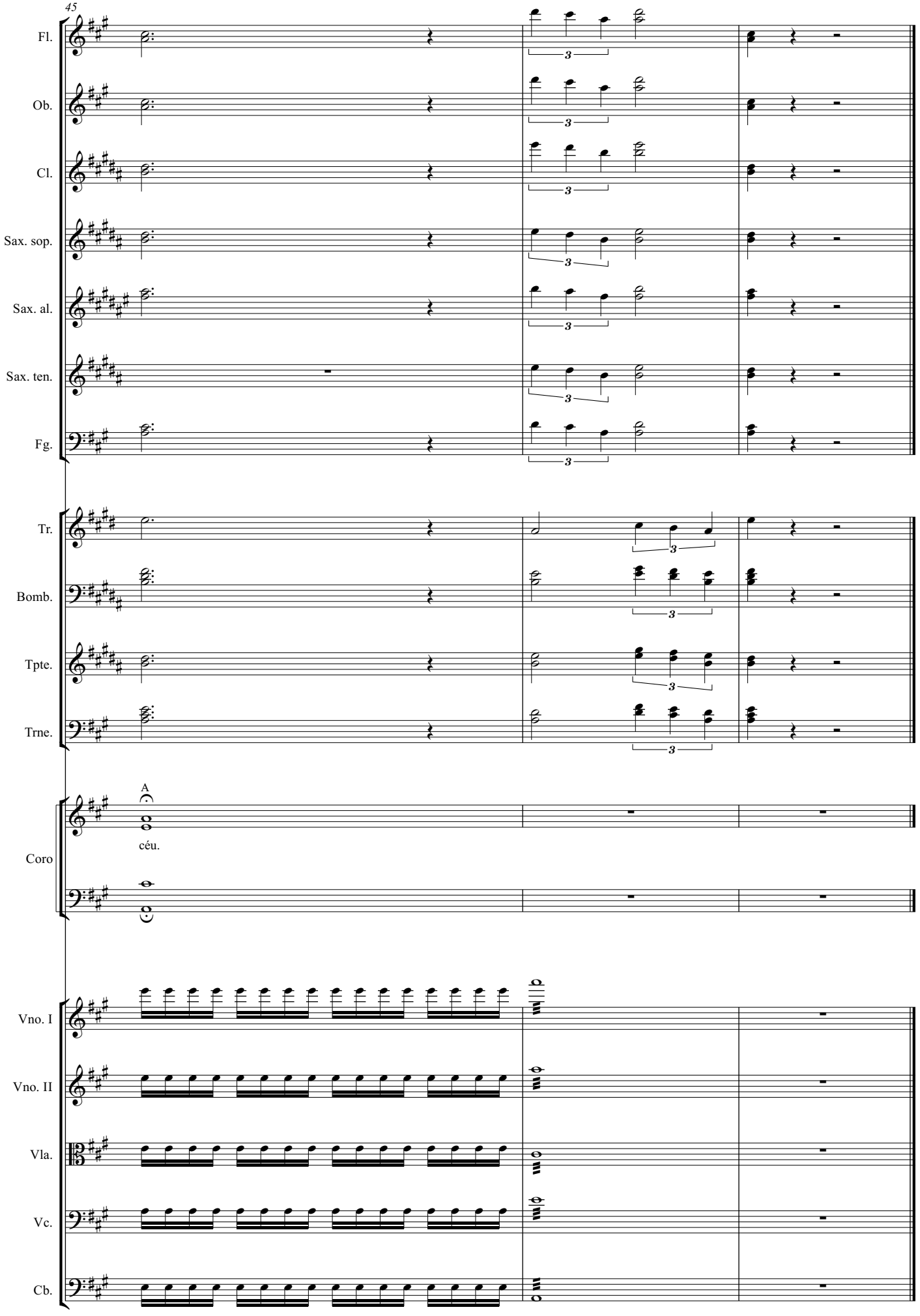
45
Fl.
Ob.
Cl.
Sax. sop.
Sax. al.
Sax. ten.
Fg.
Tr.
Bomb.
Tpte.
Trne.
A
céu.
Coro
Vno. I
Vno. II
Vla.
Vc.
Cb.