Proclamai a todo o mundo que o Senhor é Rei!

19/06/2008

Arranjo: M.A.M.C.

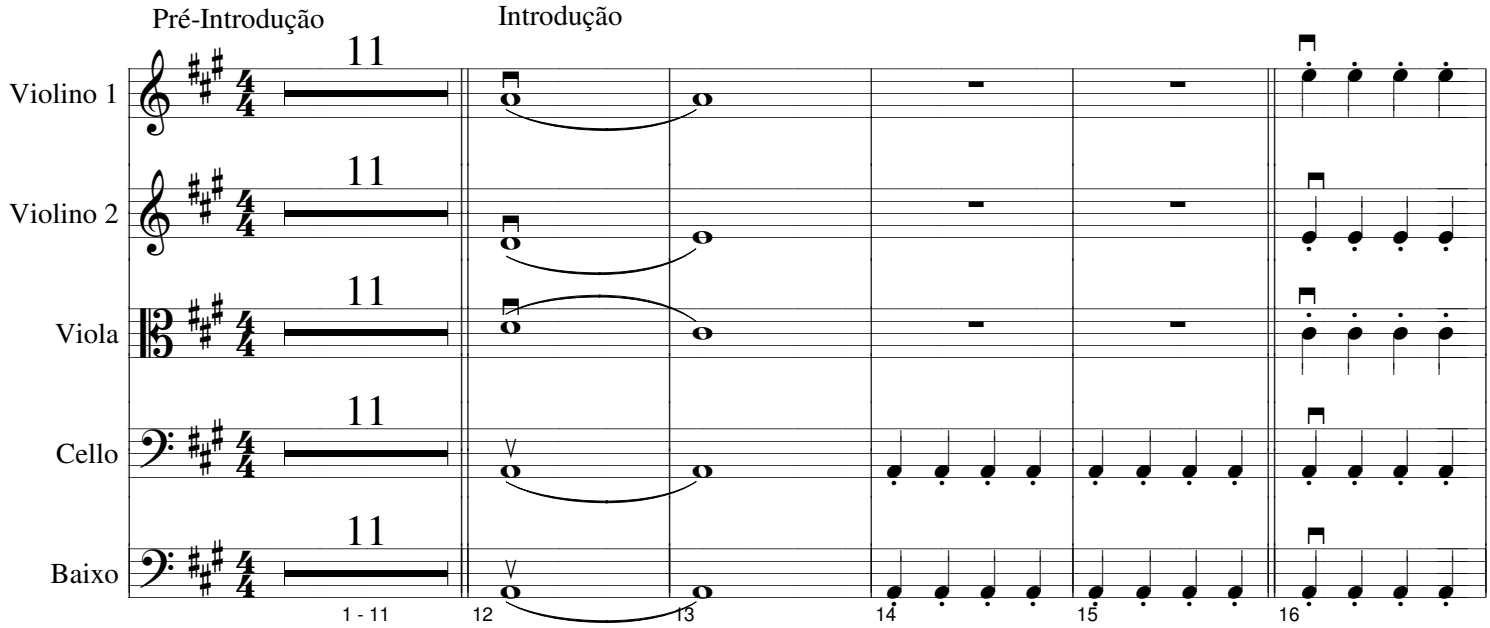

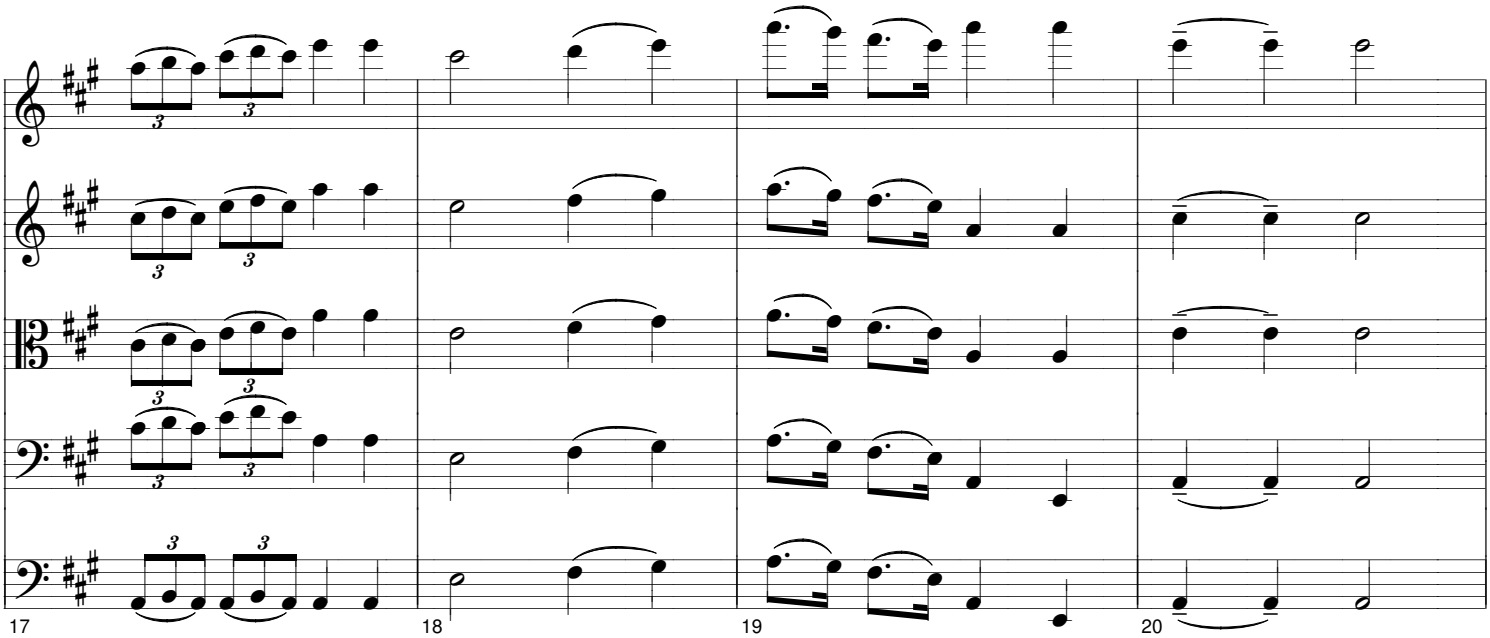

Estrofes

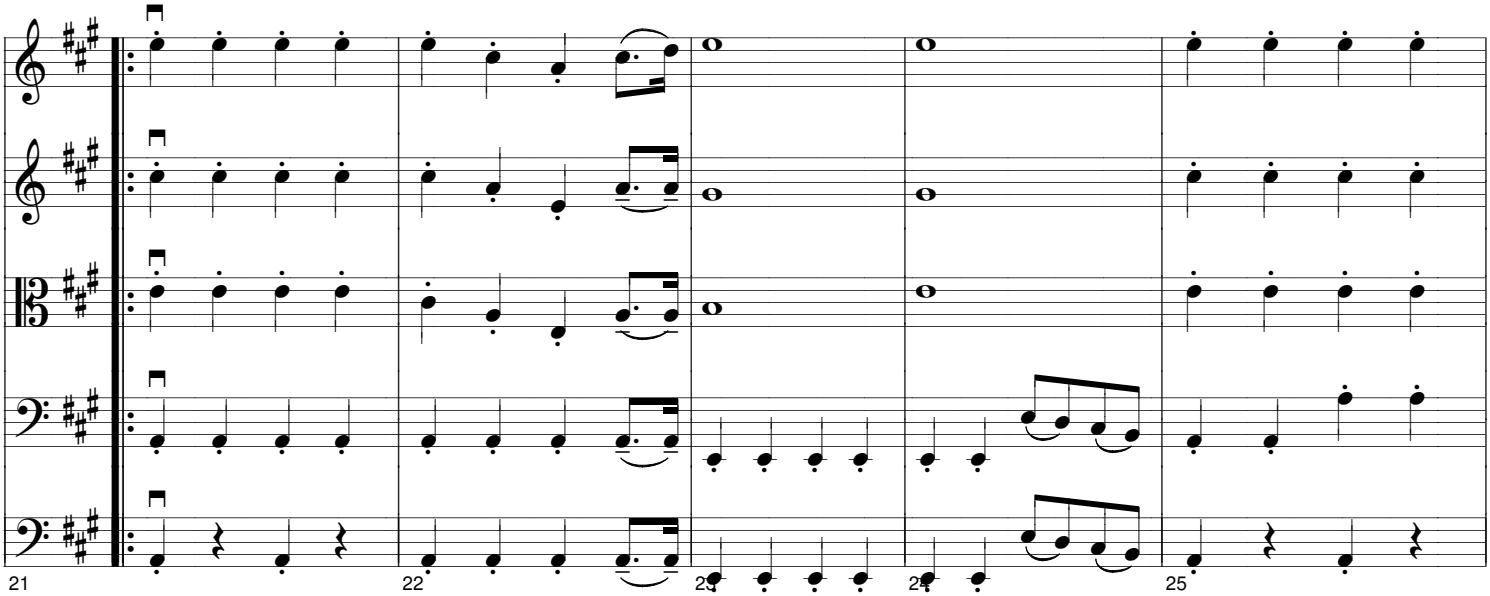

Fine

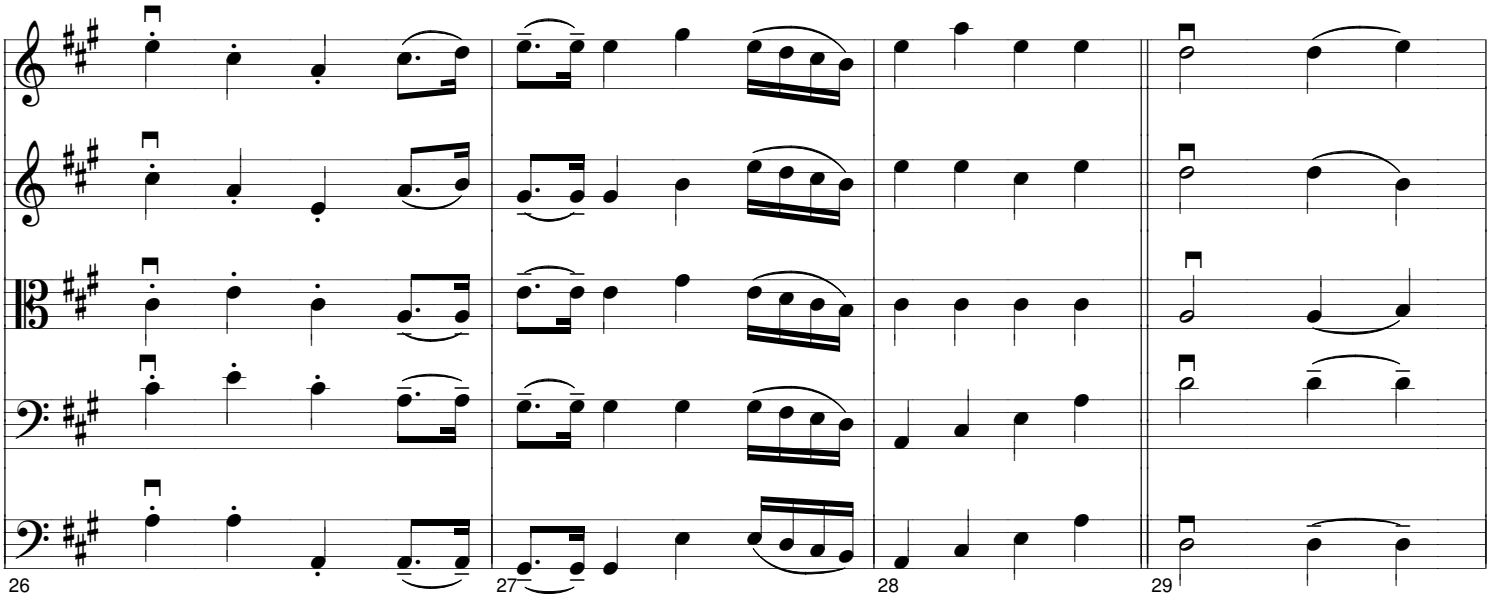

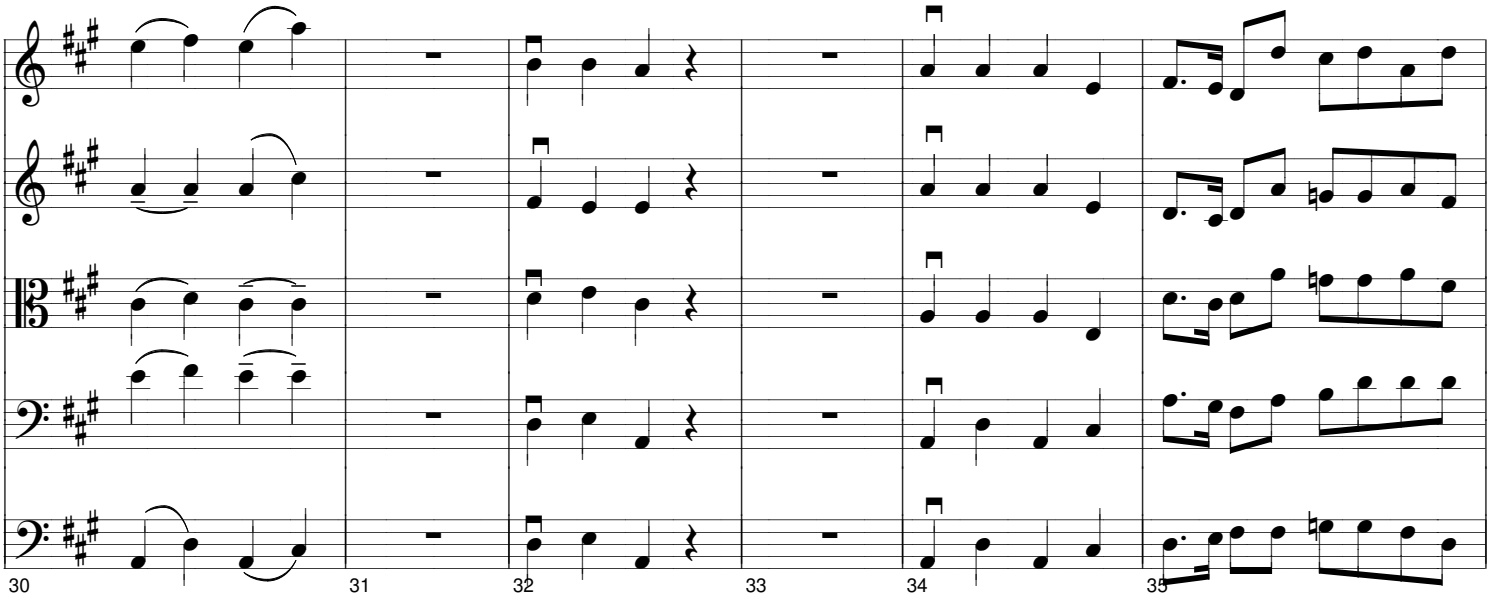

Instrumental Final

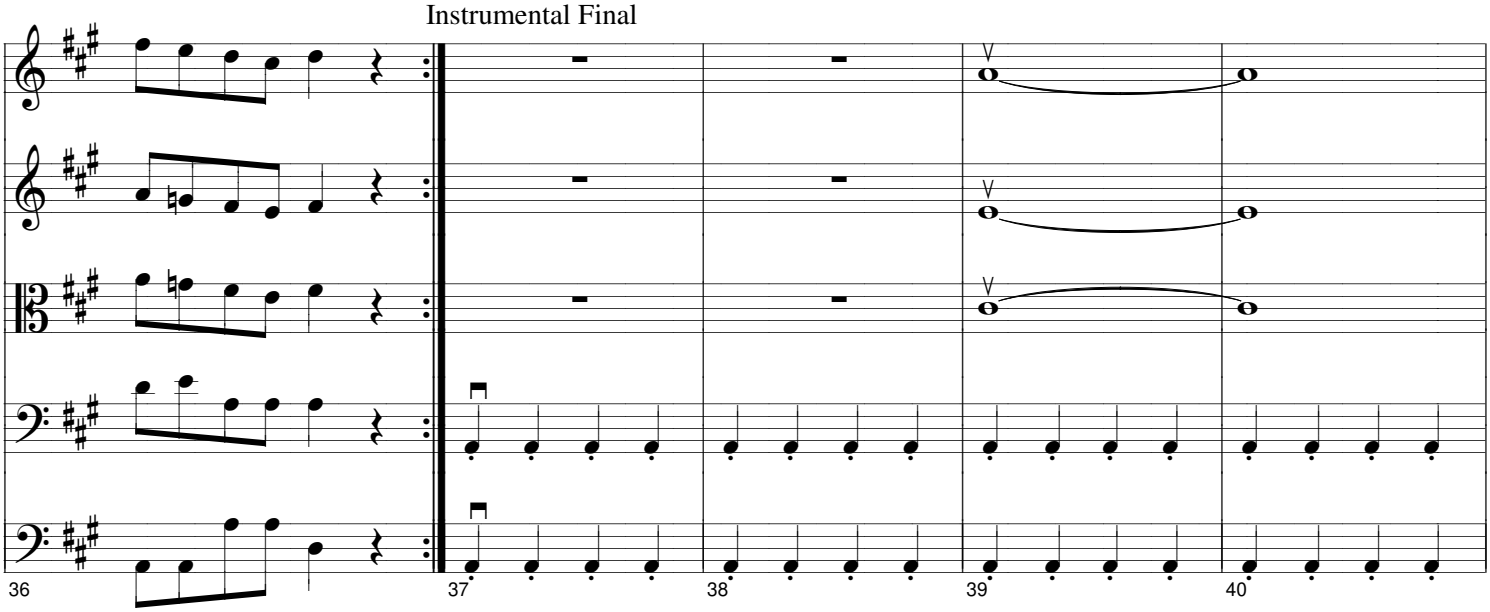

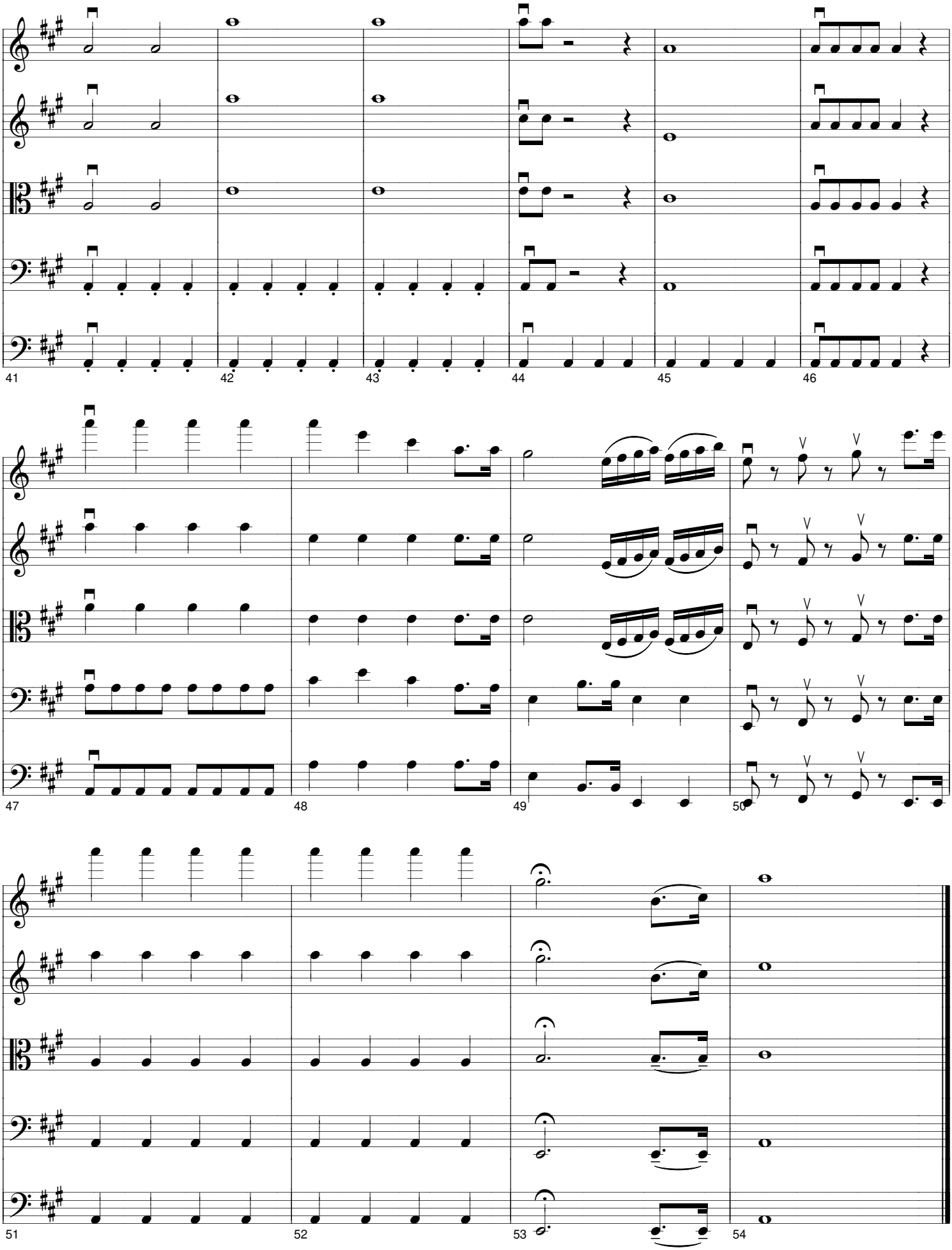
41
42
43
44
45
46
47
48
49
50
51
52
53
54