Dedicação

32 Príncipe da Paz

Let. / Mús. C.M.V.

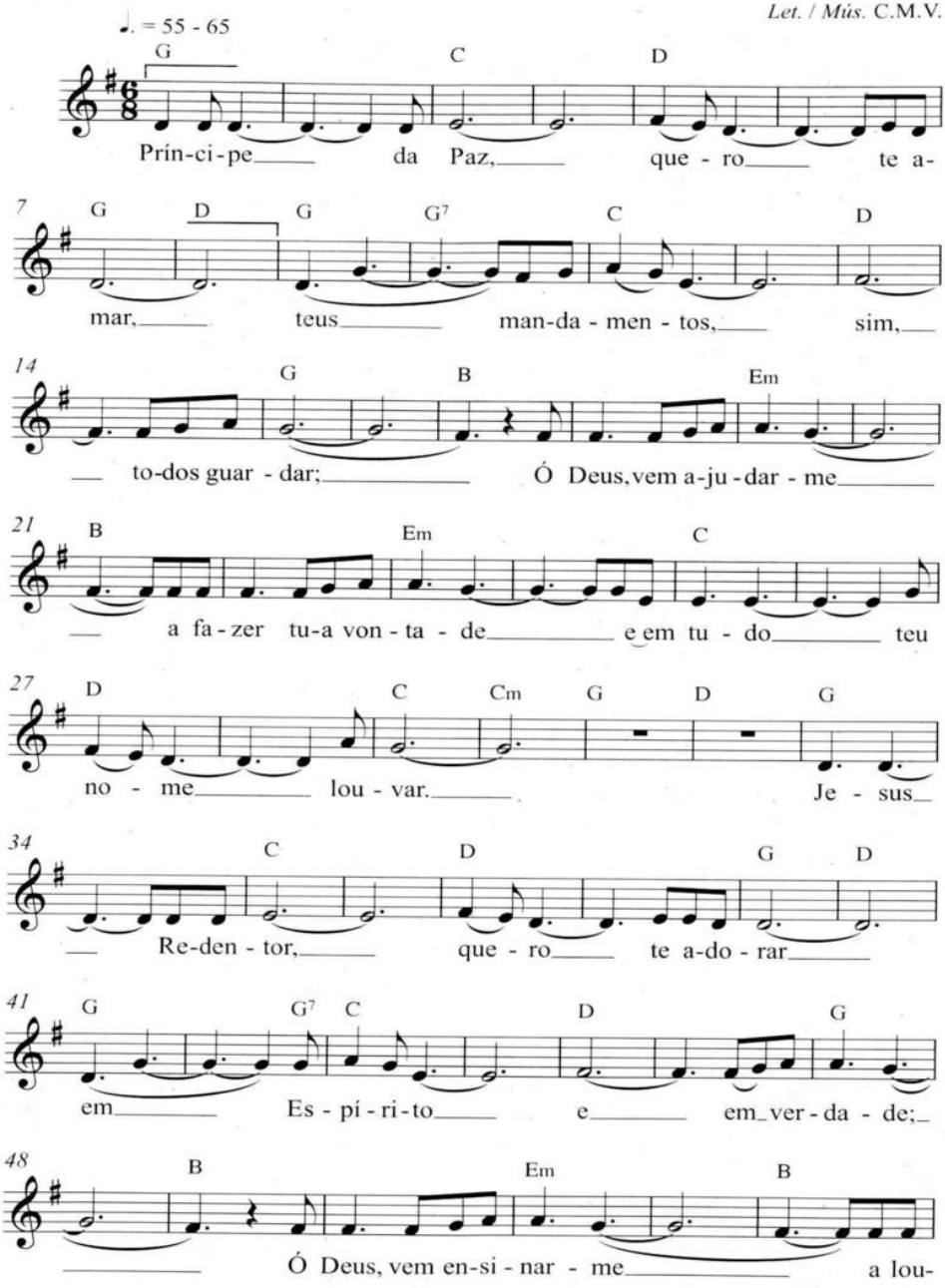

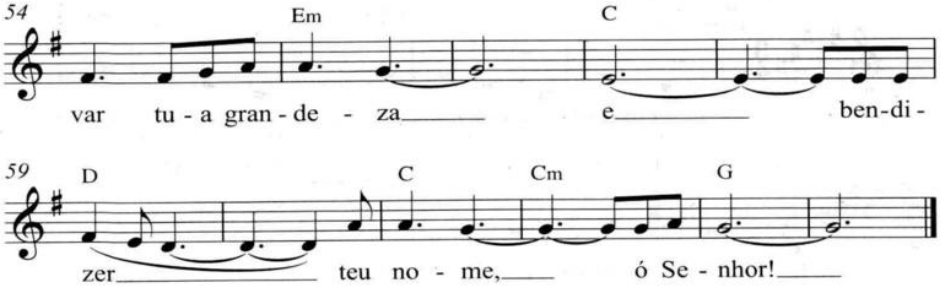

Cristo, Meu Bom Mestre 33

Let. / Mús. C.M.V.

