784 Cantai ao Senhor um Cântico Novo

Let. / Mús. A.D.

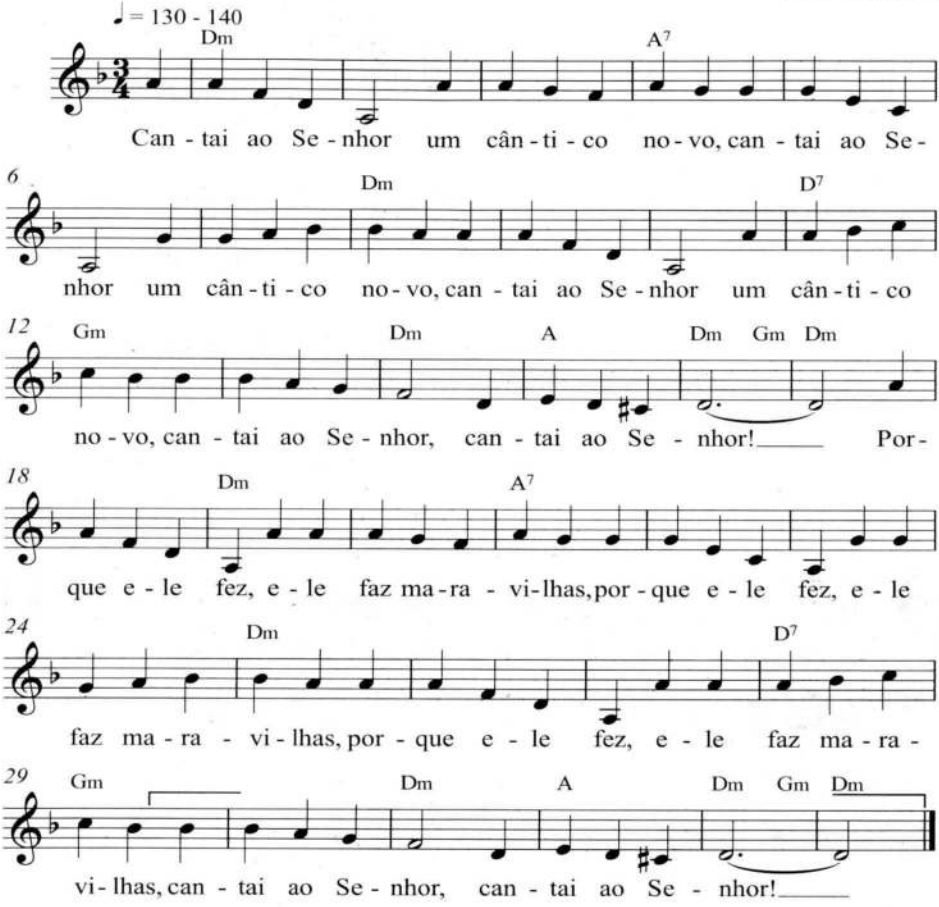

785 Estou Confiando

Let. / Mús. I.A.M.

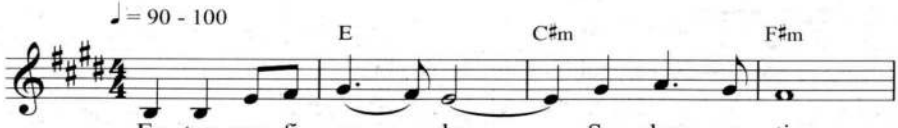

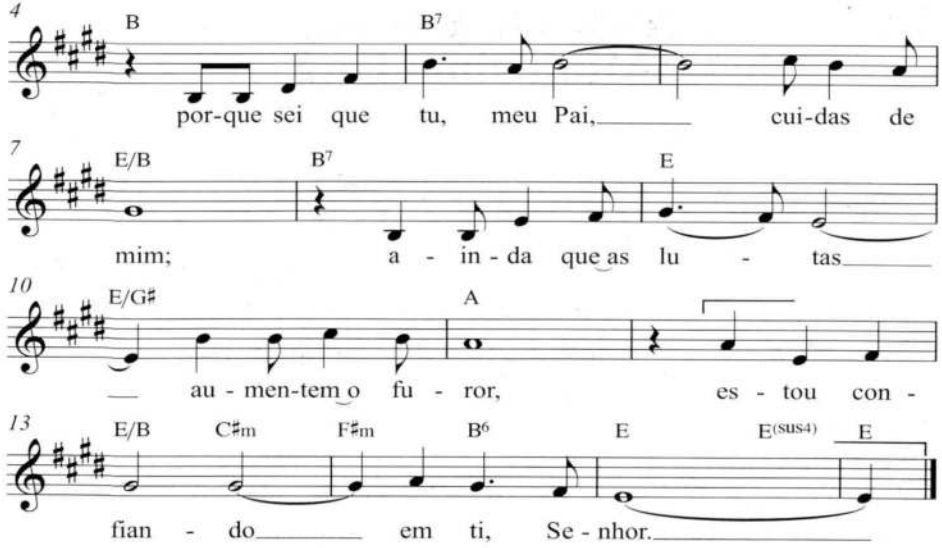

Que as Palavras da Minha Boca

786

Let. / Mús. A.D.

