Louvor

223 Pai, Tua Beleza Me Admira

Let. / Mús. S.F.P.F.

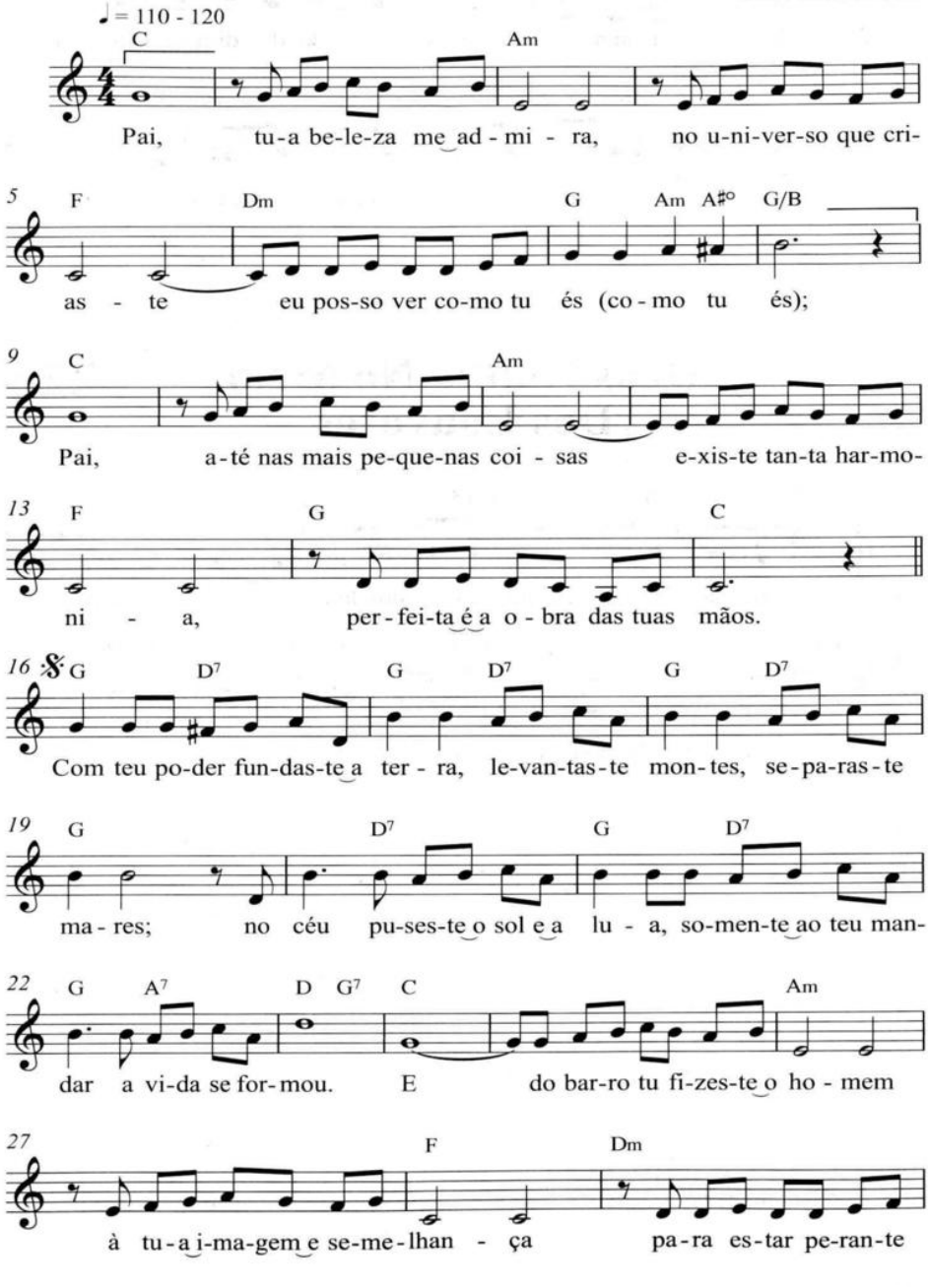

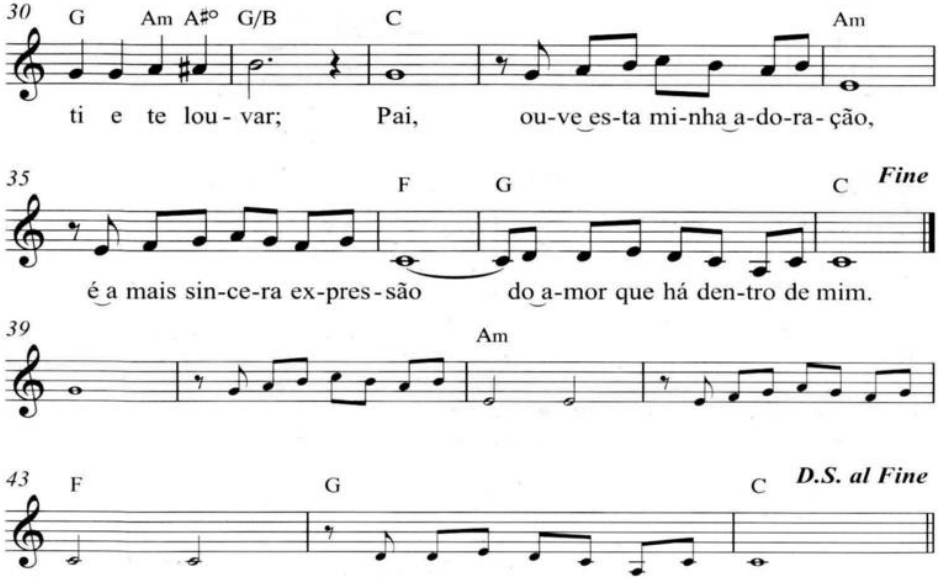
30
G
Am
A♯°
G/B
C
Am
ti e te lou - var; Pai, ou-ve es-ta mi-nha a-do-ra - ção,
35
F
G
C
Fine
é a mais sin-ce-ra ex-pres - são do a-mor que há den-tro de mim.
39
Am
43
F
G
C
D.S. al Fine