Viola

7793 - Perfeito amor

Letra e Música:
Mike Michaele Kunert Deps

Arranjo:
Janne Gonçalves

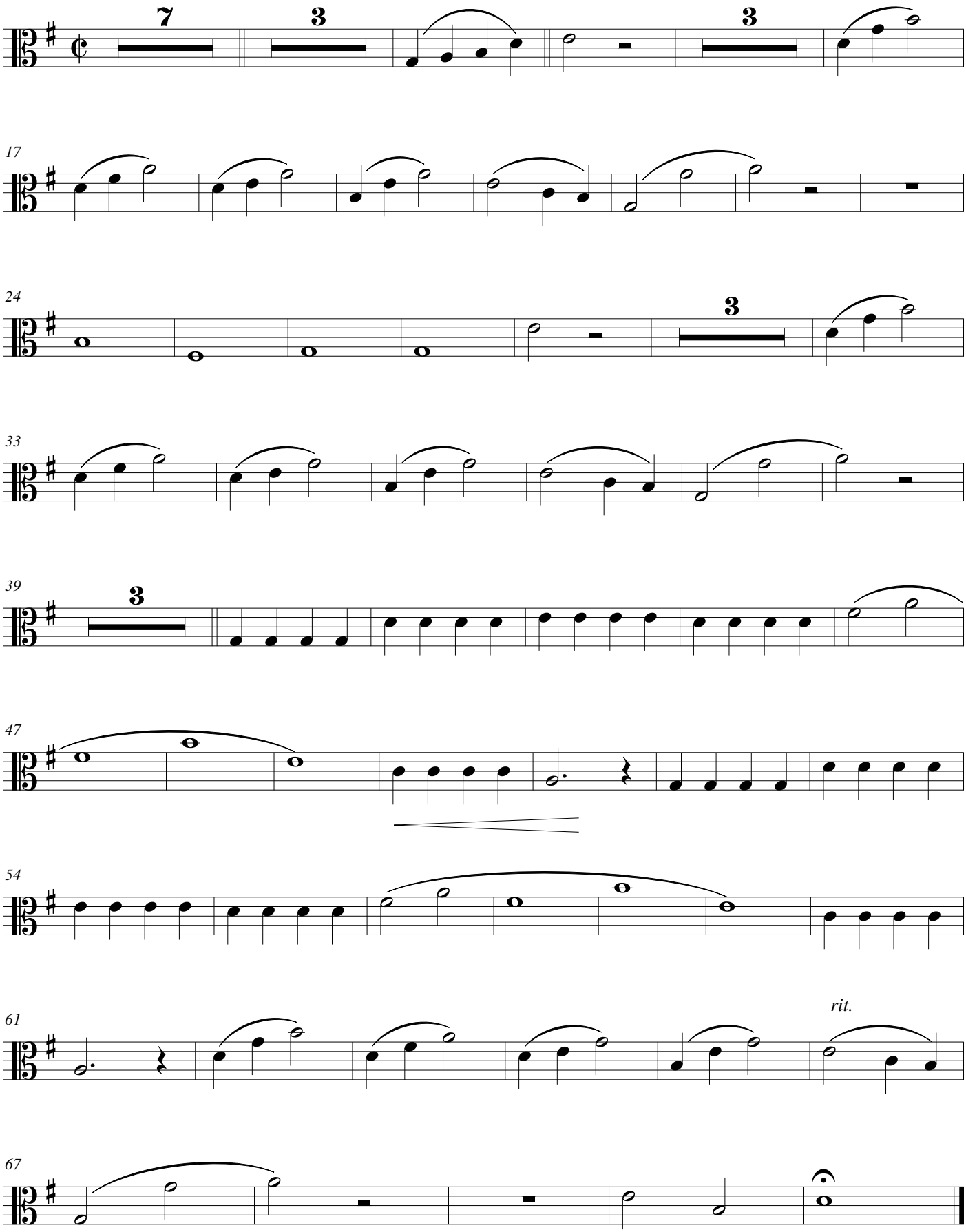

© Central de Louvor - PES