# O Fim Vem!

Violino I

**Rose Margareth Silva Mendes**
Orquestração: Weider Martins e Daniel Fonseca
Arranjo Vocal: Fábio Salazar

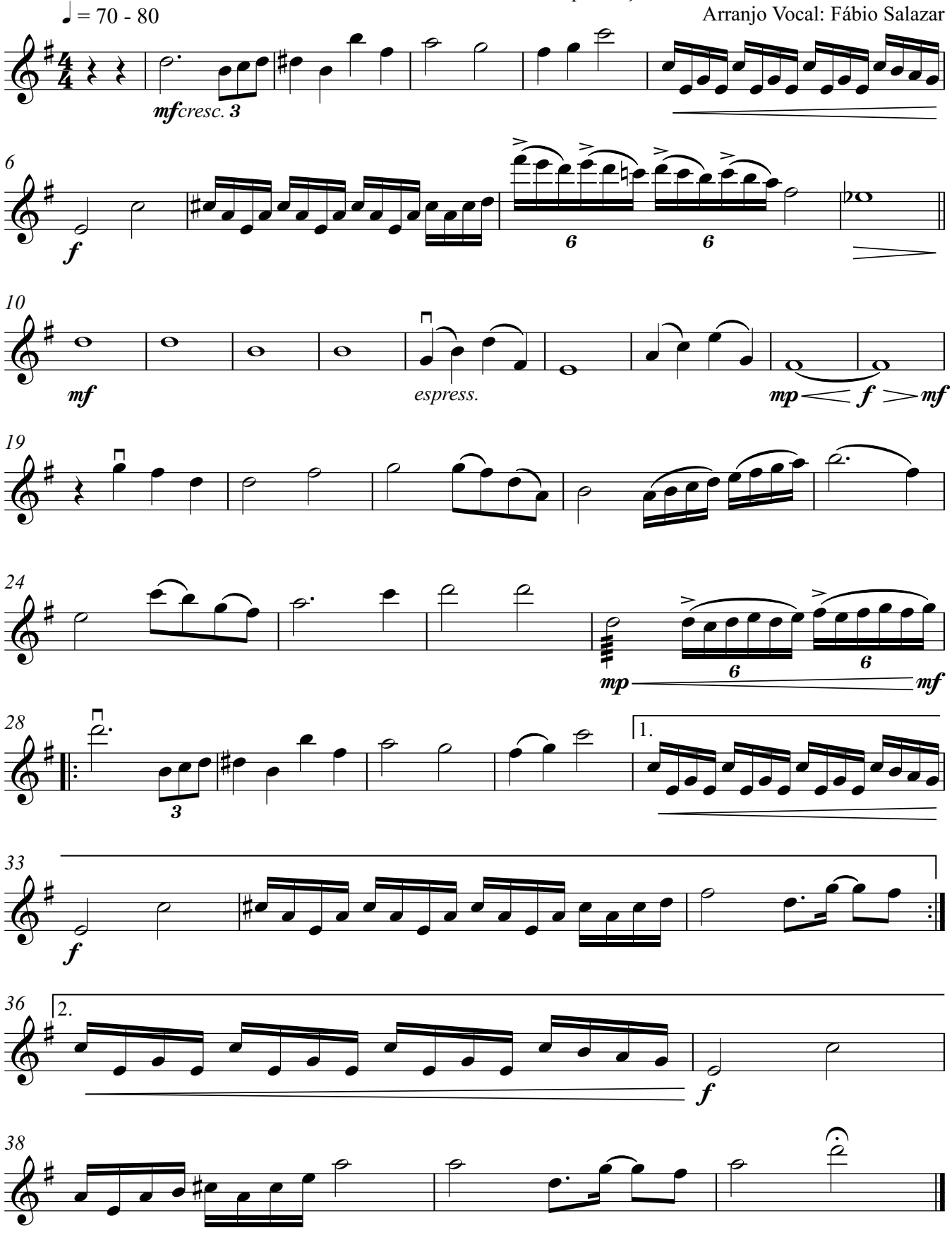




DEPARTAMENTO DE LOUVOR