O Fim Vem!

Flauta

Rose Margareth Silva Mendes
Orquestração: Weider Martins e Daniel Fonseca
Arranjo Vocal: Fábio Salazar

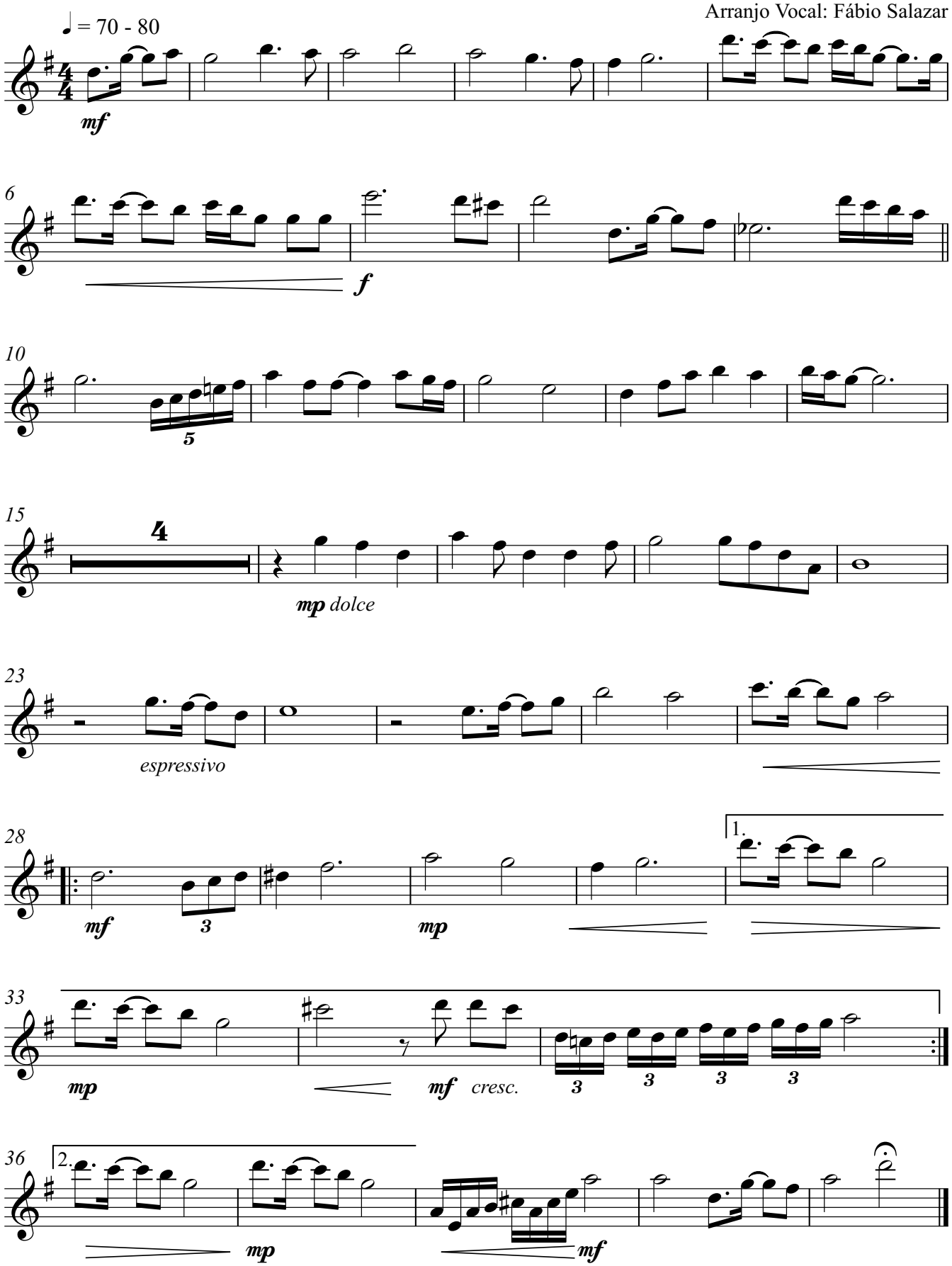

DEPARTAMENTO DE LOUVOR